DABNEY LANCASTER LIBRARY
1000203757

The Minnich

1920

Dabney S. Lancaster
Library

LONGWOOD COLLEGE
FARMVILLE VIRGINIA
1839

Longwood College
Farmville, Virginia

Digitized by the Internet Archive
in 2010 with funding from
Lyrasis Members and Sloan Foundation

http://www.archive.org/details/virginian1920stat

The Virginian

Nineteen Hundred and Twenty

Edited by SENIOR CLASS

STATE NORMAL SCHOOL

Farmville, Virginia

DABNEY LANCASTER LIBRA
LONGWOOD COLLEGE
FARMVILLE, VIRGINIA 239

To

Willard F. Tidyman

The Beloved Guide and Director of the Senior Class and Training School.

Dedicated

We would for many a deed in kindness wrought
Our gratitude express;
And though at times we heedless seem
We now confess
That his unfailing gentle courtesy
Has smoothed our way
O'er many a stony path and brought us light
On many a dreary day,
And since the time has come for us to leave
This dear old place
We take with us, each in her utmost heart,
His smiling face.

DABNEY LANCASTER LIBRARY
1000203757

GREETINGS!

We, the staff of "The Virginian," give to our class, the class of 1919-1920, this Annual, a reminder of the many days spent at the State Normal School, Farmville, Virginia. We have tried to give a true picture of the life at our Alma Mater. If in the years to come we recall as we turn the leaves of this book, read its pages, and look into the faces of our friends, the many interesting experiences of our school life at S. N. S., we have not striven in vain. The one desire of the staff is that we may keep alive our love for each other and for our Alma Mater.

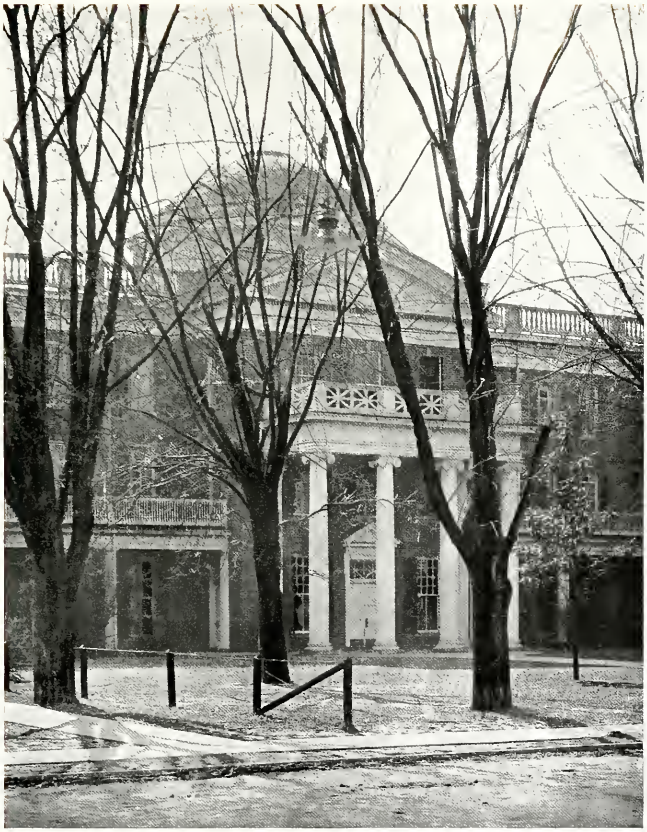

Editor-in-chief ....Carolyn Burgess

Assistant Editor-in-chief Edith Estep

Business Manager..Odell Lavinder

Assistants..... Pattie Emory
Clara Stephens

Art Editor.....Varsenic Mooshy

Assistant .....Julia Mahood

Literary Editor.....Susie Watson

Assistant.....Frances Spindler

In Memoriam

Mrs. Mary Payne Harris

Born

In Bath County, Virginia

January 12, 1858

Died

At The State Normal School

Farmville, Virginia

January 5, 1920

Evening and the shadows fall.
And we are sad,
But Angel voices call
And she is glad.
Her spirit fleeth on
To heights above,
There in the fair new dawn
This one we love
Will meet her Father, King
And be with Him.
Sweetly the Angels sing
A glad new hymn.

FACULTY
E.W.B.

Faculty

J. L. Jarman, B.A., LL.D. ..... President
Bessie L. Ashton ..... Geography
Mary Barlow ..... Physical Education
G. H. Bretnall ..... Biology
Lulu C. Bretnall ..... Assistant in English
Virginia Bugg ..... Assistant in History
Martha W. Coulling ..... Drawing
M. Boyd Coyner ..... Education
Mable L. Culkin ..... Education and Associate Supervisor of Kindergarten
James M. Grainger ..... English
E.Myrtle Grenels ..... Rural Education
Ellen I. Hardy ..... High School Methods and Supervisor of Eighth Grade
Mary P. Jones ..... Primary Methods and Supervisor of First Grade
Susan Lancaster ..... Library Methods
J. M. Lear ..... History and Social Sciences
Willie London ..... Associate in English
Lila London ..... Mathematics
Amelia McLester ..... Kindergarten Education and Acting Supervisor of Kindergarten
*Grace E. Mix ..... Kindergarten Education and Supervisor of Kindergarten
Christine E. Munoz ..... Music
Mamie L. Newman ..... Associate in Home Economics
Mable M. Noyes ..... Industrial Arts
Bessie C. Randolph ..... Associate in History
Minnie V. Rice ..... Latin
Lelia C. Richardson ..... Writing
Rachel C. Robinson ..... Methods
Katherine Scott ..... Assistant in English
Estelle Smithey ..... French, Spanish
*G. T. Somers ..... Education
Florence H. Stubbs ..... Rural Education
Carrie B. Talliaferro ..... Associate in Mathematics
W. F. Tidyman ..... Education and Director of Training School
Addie C. Walker ..... Assistant in English
Leola Wheeler ..... Reading
Lula G. Winston ..... Chemistry and Physics
Mary St. Clair Woodruff ..... Biblical History and Y. W. C. A. General Secretary

*On leave of absence.

Training School

W. F. Tidyman, M.A., Ph.D. ..... Director and Principal
Ellen B. Bouldin ..... Supervisor of Ninth Grade
Ellen I. Hardy ..... Supervisor of Eighth Grade
Mary A. Savedge ..... Supervisor of Seventh Grade
Ilma von Schilling ..... Supervisor of Sixth Grade
Carolyn McMullen ..... Supervisor of Fifth Grade
Mary B. Haynes ..... Supervisor of Fourth Grade
Fleeta Cooper ..... Supervisor of Third Grade
Rachel C. Robinson ..... Supervisor of Second Grade
Mary P. Jones ..... Supervisor of First Grade
*Grace E. Mix ..... Supervisor of Kindergarten
Amelia McLester ..... Acting Supervisor of Kindergarten
Thelma Blanton ..... Assistant in First Grade
Mable L. Culkin ..... Assistant Supervisor of Kindergarten

*On leave of absence.

School Officials

Mr. B. M. Cox ..... Business Manager
Miss Winnie Hiner ..... Clerk to Business Manager
Miss Jennie M. Tabb ..... Secretary, Registrar
Miss Susan Lancaster ..... Librarian
Miss Mary White Cox ..... Head of Home
*Mrs. Mary P. Harris ..... Assistant Head of Home
Miss Susie E. Allen ..... Assistant in Home Department
Mrs. J. D. Walker ..... Assistant in Home Department
Mrs. Emma H. Thomas ..... Night Matron
Mrs. Bessie C. Jamison ..... Housekeeper
Mrs. Alice Peery ..... Assistant Housekeeper
Dr. Susan A. Price ..... Physician
Miss Laura E. Van Ormer ..... Trained Nurse
Miss Mary St. Clair Woodruff ..... Y. W. C. A. Secretary
Mrs. Lillian V. Nunn ..... Supervisor of Laundry
Miss Addie Walker ..... Chaperon of Thackston Cottage
Miss Mary Savedge ..... Chaperon of Duvall Cottage
Miss Carrie B. Talliaferro ..... Chaperon of Stone Cottage
Mrs. J. D. Walker ..... Chaperon of Williamson Cottage
Maud K. Taliaferro ..... Post Mistress

*Died January 5, 1920.

IV PROF.

ETHEL MAY GILDERSLEEVE

Newport News, Virginia

Pi Kappa Omega; Annual Member South Atlantic Field Committee Y. W. C. A. '18-'19; President Y. W. C. A. '19-'20; Ex-Officio Student Committee; Assistant Editor "Focus" '18-'19; Literary Editor "The Virginian" '18; Cunningham Literary Society; Ruffner Society; S. O. D. A.; Dummy Club; Chairman Promotion Committee '19-'20; Delegate National Student Conference Y. W. C. A. Evanston '19; President Third and Fourth Professional Class '18-'20; Athletic Association.

Intellectual, popular, smilling all the day,
This is the President of our Y. W. C. A.

MARY LAGRANDE LANCASTER

Farmville, Virginia

Mu Omega; Argus Literary Society; President Dramatic Club '19-'20; Cotillion Club; Promotion Committee '19-'20; Social Standards Committee; S. O. D. A.; Dummy Club; Assistant Business Manager "The Virginian" '18; Third Year, Fourth Year First Professional, Second Professional Basket-ball Teams; Church Relations Committee Y. W. C. A. '19-'20.

What shall we do without Mary next year? S. N. S. surely will miss her.

MARIAN PEAR ROBINSON

Newport News, Virginia

Secretary and Treasurer Third Professional Class '18-'19; Fourth Professional Representative Campus League; Y. W. C. A.

"Steadfast and True."

Yes, that is Marian coming. I know it by her laugh. She says she is going to teach and that sanitation is going to be her specialty but we rather think it will be as in olden times with a Slate(r).

SENIORS

Miss Munoz
Honorary Member of Senior Class

CARRIE M. AGEE

Farmville, Virginia

Carrie is that town girl who loves to drive a "Horse" (Bonney) through the (Mult) Fields. Judging from appearance it seems that a certain person in Norfolk is forgotten. She is much beloved in the Training School by the Kindergarten pupils because of her sweet disposition and lovable character.

KATHERINE C. ALLEN

Prospect, Virginia

Sigma Sigma Sigma; Pi Alpha; Argus Literary Society; D. I. R. K.; Y. W. C. A. Finance Committee '19-'20; Treasurer Normal League '19-'20; Junior Basket-ball Team; Athletic Association '18-'19; Cotillion Club Leader '19-'20; Dramatic Club.

"A heart ever true and full of fun,
She laughed and danced till the day was done."

Kitty is one of those witty, dancing little girls whom every one likes. This little brunette has won not only our hearts but also some at nearby Hampden Sidney.

MARTHA VIOLET ANDREWS

Suffolk, Virginia

Y. W. C. A.; Racqueteers; Glee Club; Orchestra; President Nansemond Club '19-'20; B. E. A. N. S.

Laughing, witty, and clever, too,
Without her what would we do?

She whiles away the hours with her merry wit.

BETTIE SUE BAILEY

Kenbridge, Virginia

Y. W. C. A.; Rural Life Club; Athletic Association.

Do you want to know a real good sport at S. N. S.? Let me recommend Bettie Sue. She's always jolly, good natured and always full of fun; and when it comes to baseball she's our star. Send the balls as you wish, she'll strike them and what's more, make a "home run" every time.

CHARLOTTE MEADE BAIRD

Norfolk, Virginia

Gamma Theta; Mu Omega; D. I. R. K.; Owls; Dramatic Club; Glee Club; Cotillion Club; Norfolk Club; Racqueteers; Athenian Literary Society; Y. W. C. A.; Athletic Association; I. K. U.; Secretary and Treasurer Dramatic Club; Critic Athenian Literary Society; Treasurer Norfolk Club; (K).

"My heart is ever gay."

Charlotte is a girl whom one is proud to know—loyal, true, frank and democratic, always seeing the bright side of life.

INEZ EUGENIA BAILEY

Wakefield, Virginia

Pierian Literary Society; Y. W. C. A.; Bible Study Committee '19-'20; Athletic Association; Ruffner Debating Society.

Oh dear! whom can I get to help me with this sewing? Or to help cook this candy and make this cake? Or to explain my arithmetic? Or to do any of the many things which one is always wanting done? "Inez" is the answer to all the questions.

ALTA FOSTER BARNES

Amelia, Virginia

Pierian Literary Society; Glee Club Vice-President; Y. W. C. A.; Chairman Music Committee '19-'20; Secretary Student Association '19-'20.

A, is for Alta—a good pal of mine,
L is for lovable—she is all the time,
T is for teaching—one of her joys,
A is for alphabet—she'll teach little boys.

MARY HAMILL BELL

Roanoke, Virginia

Athletic Association; Glee Club; Music Committee Y. W. C. A.; Cunningham Literary Society; Basket-ball Team '19-'20; Roanoke County Club; "Racqueteers;" Mandolin and Guitar Club.

"She is a gift that is rare,
Her wit is keen—beware."

As smart as a tack and a good little bluff.

CLAIR ELIZABETH BLAIR

Chatham, Virginia

Rural Club; Corresponding Secretary Jefferson Debating Society; Y. W. C. A.; Athletic Association; Chatham Club.

Here's the girl you want. Clair is a true friend to all who know her. Doesn't her name rhyme nicely? But we fear it will not remain that way long since we've seen some of her letters addressed "Miss Bobby."

MARY JEANNETTE BLAND

West Point, Virginia

Y. W. C. A.; Athletic Association; Rural Life Club; Hiking Club; Treasurer Gloucester-Mathews Club.

Who comes there? Why to be sure it is Nette. She is always known by her sunny face and cheerful disposition. She says she is preparing to be a teacher, but we think it will be a school of one pupil. She doesn't want any more than one for fear she will turn *"Gray" too soon.* A characteristic of Nette is:

"Never do to-day what you can put off until tomorrow."

BEATRICE BLANKINSHIP

Brookneal, Virginia

Y. W. C. A.; Rural Club; Athletic Association; Sub-Committee Rural Department Y. W. C. A. '19-'20.

"Fat people are good natured."

That's "Bee," quiet and composed, never raising her voice, except in song, and always willing to help others if they will tell her where her lessons are each day. It yet remains to be seen whether "Bee" will remain a true Virginian or become a Tar Heel.

DEWEY ELSIE BRADLEY

Ringgold, Virginia

Sub-Chairman Y. W. C. A. Rural Life Department '19-'20; Rural Club.

"She is always the same."

Dewey is a girl who makes a hit every where she goes. She, unlike the rest of us, is very fond of the writings of "Bennett," and often expresses her desire for new volumes through the daily mail.

BLANCHE EUGENIA BREWER

Mathews, Virginia

Argus Literary Society; Y. W. C. A.; Student Committee '19-'20; Mathews Gloucester Club; "Racqueteers;" Athletic Association.

Blanche says teaching is not her line,
But I think one pupil would suit her fine,
Because she's so neat,
So dainty and sweet.

IRENE BRIDGES

Leesburg, Virginia

Glee Club; Vice-President Athenian Literary Society '19

Always happy because she's always singing,
And unto our hearts much joy bringing,
They love her at the Training School too,
For without her would would the Seventh Grade do?

LOUISE NEWTON BRIGHTWELL

Prospect, Virginia

Subject and Leader's Committee Y. W. C. A. '19-'20; Pi Alpha Club; Rural Club; Athletic Association.

"Perseverance and honesty are her keynotes."

Louise is one of our neat, quiet, modest, refined seniors. In all her work she follows strictly the high standards of fairness and honesty. She is our Latin shark and overcomes daily by her perseverance the almost insurmountable difficulties of the Training School. We predict great things for her in the future.

CAROLYN BURGESS

Reva, Virginia

Pi Kappa Omega; Secretary Athenian Literary Society '19-'20; Editor-in-Chief *"The Virginian"* '20; Glee Club; Entertainment Committee Y. W. C. A. '19-'20; Secretary Senior Class; Ellen Richards Club; Athletic Association; Racqueteers; Vice-President Rural Club '19-'20.

Can fun and Carolyn be parted?
We have yet to see the day!
You like her 'cause she's merry-hearted,
Love her for her winnin' way.

BLANCHE CATHERINE BURKS

Max Meadows, Virginia

Mu Omega; Delta; Dramatic Club; Cotillion Club; Y. W. C. A.; I. K. U.; Athenian Literary Society.

"Hers is the brightest of sweet faces,
Bringing sunshine to all sad places."

Not only has "Billie's" cheerful personality impressed us but memories of her enthusiasm and unselfishness will remain with us long after her departure.

GLADYS CAMPER

Orange, Virginia

Hiking Club; Athletic Association; Rural Life Club; Ellen Richards Club; Chairman Morning Watch Committee Y. W. C. A. '19-'20.

"Thought is deeper than all speech."

She has learned all that this has to teach, and yet when she speaks, then come forth words of wisdom.

MARY LOUISE CANADA

Chatham, Virginia

Mu Omega; Glee Club; Cotillion Club; I. K. U.; Y. W. C. A.; B. E. A. N. S.; Censor Athenian Literary Society '19-'20; Athletic Association.

"Ye could na' blame the lads for following aye,
Because of the merry come hither in her eye."

Louise is one of our class beauties and we have no fear of her being a flower "born to blush unseen." We only hope that she will be as successful in training "Monkies" as she has been in teaching the children in the Training School.

EMMA MARIE CARMEAN

Savedge, Virginia

Y. W. C. A. Membership Committee '17-'18; Chairman of Room Committee '18-'19; Chairman of Bible Study Committee '19-'20; Athletic Association.

"Of all the grades in the Training School,
She thinks the third is best,
And as for her supervisor,
She beats all the rest."

RUTH E. CARTER

Houston, Virginia

Halifax Club; Rural Club; Y. W. C. A.; Athletic Association.

"Known by few but prized as far as known."

A girl of determined character, broad-minded, jovial and good natured. Despite the fact that she is small there is no end to her sympathetic nature and a truer friend will never be found. Well has she impressed upon her little circle of ten that there is one thing more important than talking—that's eating.

VIRGINIA LEE CARTER

Houston, Virginia

Ellen Richards Club; Halifax Club; Athletic Association; Y. W. C. A.

Virginia is a true friend, serious and determined and a fine one to impart inspiration to all loafers by means of her energetic nature. We predict for her a bright future, especially along the line of home economics but she may demonstrate this ability to a class of one enrollment, "Fred."

STELLA HARVEY CHANEY

Sutherlin, Virginia

Jefferson Debating Society; Athletic Association; Finance and Missionary Giving Committee Y. W. C. A. '19-'20; Secretary Halifax Club '19-'20.

Stella Harvey is a grand little talker with those large saucy brown eyes—they almost seem to talk for her. She is very fond of sleeping and how she gets to breakfast on time is a mystery. I wonder why she likes the "Palm-er" fans, not only during summer, but the whole year around.

EMILY LEIGH CLARK

Farmville, Virginia

Delta Sigma Chi Sorority; Treasurer of Argus Literary Society '19; Vice-President Cotillion Club '19-'20; Glee Club; Y. W. C. A. Ways and Means Committee '19-'20; Promotion Committee; D. I. R. K.

If you want to find a true friend look for Emily. She has a smile for every one and is very sincere. Altho' she seems quiet and demure, she is far from it, for when a joke is to be played she is the ring leader.

CYRILLA COCKS

Prospect, Virginia

Y. W. C. A.; Cunningham Literary Society; Rural Club; Athletic Association.

"Blest with temper whose unclouded ray,
Can make tomorrow as cheerful as today."

Here is a girl loved by all who know her. She is modest, quiet and refined, with an unfailing good nature and a sweet disposition. She is always ready to do a kind deed for her friends.

EVA COFFMAN

Farmville, Virginia

We fear this little girl is a flirt,
For in all of the arts she is quite expert.
Teaching we think will not interest her long,
May her future life be one happy song!

MARY VERLINER CRAWLEY

Madisonville, Virginia

Sub-Chairman Y. W. C. A. Country Life Department '19-'20; Athletic Association; Jefferson Debating Society; Secretary and Treasurer Charlotte Club; Rural Club.

"Gladly would she learn and glady teach."

Capable and dependable are the words that best describe Verliner, although she is so modest that she always begins her intellectnal replies with that humble little phrase, "It seems to me."

SARAH FRANCES CURRIE

Merry Point, Virginia

To see her one would think her shy, but she makes no secret of the fact that she is interested in "Yale."

NANNIE JANE COLEMAN

Lexington, Virginia

Argus Literary Society; Athletic Association; Y. W. C. A. Social Committee '20; Hiking Club.

Smiling, good natured, irrepressible Nan.
We're sure some day she'll get her man,
For her eyes are so merry,
Her voice is so cheery,
Talkative, good natured Nan.

MARGARET ESTHER DICKERSON

Drakes Branch, Virginia

Athletic Association; Y. W. C. A.; Glee Club; I. K. U.; Charlotte Club.

"Just a maiden with soft and silky hair
With sweet, old-fashioned, girlish ways
And a heart full of yearning
And a mind full of learning."

Here is a maiden, who in her dusky beauty is indeed fair to look upon. Esther is very dignified until she begins to giggle and then "Oh dignity where art thou"?

Wherever we chance to meet her she always greets us with a cheery smile and has a good word for all.

MILDRED WATKINS DICKINSON

Hampden-Sidney, Virginia

Pi Kappa Omega; Gamma Theta; Owls; D. I. R. K.; Pan-Hellenic Representative; Dramatic Club; Cotillion Club; Athenian Literary Society; Blue Ridge Club; Y. W. C. A.; Athletic Association; Racqueteers; Secretary and Treasurer Student Government '17; Treasurer Athenian Literary Society '17-'18; Reporter Athenian Literary Society '18-'19; President Athenian Literary Society '19-'20; Assistant Literary Editor Focus '19-'20; Chairman Social Committee Y. W. C. A. '19-'20.

"For good or ill, 'Mildee' is today what she was yesterday and will remain tomorrow."

ELEANOR M. EDMONDSON

Bristol, Virginia

Sigma Sigma Sigma Sorority; Cunningham Literary Society; Glee Club; Cotillion Club; Pan-Hellenic Representatie; Orchestra; Y. W. C. A.; Athletic Association.

"When thou art nigh, it seems a new creation round.' '

Eleanor is a girl the true worth, beauty, and strength of whose character reaches out into the lives of all who see and know her. In her we find the qualities that make womanhood a thing to be adored.

JANETTE WILSON EDMUNDS

Chase City, Virginia

Glee Club; Guitar and Mandolin Club; Music Committee Y. W. C. A.; Mecklenburg Club.

"Though I am young, I scorn to flit,
On the wings of borrowed wit."

What would our Senior Class have done without this embodiment of wit and originality? And *musical*—"That's her all over." She can play any instrument that happens along. Greater than these other talents is Janette's ability to write really beautiful poetry.

PATTIE WRIGHT EMORY

Chase City, Virginia

Cunningham Literary Society; Ellen Richards Club; Member Senior Committee '19-'20; President Mecklenburg Club; Assistant Buiness Manager *"The Virginian"* '20; Y. W. C. A.

"So sweet a face, such angel grace
In all the land had never been."

Dependable, sweet and a dignified air,
With a face as merry as if without a care.

EDITH DORSET ESTEP

Berryville, Virginia

Assistant Editor-in-Chief of *"Virginian"* '19-'20; News Editor Focus '19-'20; Recording Secretary Ruffner Debating Society '19-'20; Glee Club; Argus Literary Society; Rural Club; Ellen Richards Club; Y. W. C. A. Social Committee '19-'20; Athletic Association; Lieutenant Hiking Club; Student Standards Committee '19-'20; Racqueteers.

Edith's originality and ability are astounding. She can write poetry too!

MARY DOUGLAS FINCH

Chase City, Virginia

Treasurer of Cunningham Literary Society '19; Y. W. C. A. World Fellowship Chairman '18-'19; Athletic Association; Y. W. C. A. Executive Board ex officio; Mecklenburg Club; President Student Association '19-'20; Student Mission Band.

Our Student Government President is a modest lass,
The most dignified member of our Senior Class,
With a manner so winning and a smile so sweet,
Tho 'you go far a lovelier maid you won't meet.
Her poise and sincerity will bring her success,
And we're sure some hearth-stone her presence will bless.

ELIZABETH VENABLE FORBES

Andersonville, Virginia

Y. W. C. A.; Jefferson Debating Society; Vice-President Argus '19-'20.

Here is Liz, Lizzie, Beth, Bettie, anything you choose to call her—she answers to any of them.

Missing "chapel" is her worst grievance but she makes up for this by her regular visits to the laundry.

JULIET LICHFORD FORD

Lynchburg, Virginia

Mu Omega; Glee Club; Cotillion Club; Athenian Literary Society; B. E. A. N. S. Lynchburg Club; I. K. U.; Y. W. C. A.; Athletic Association.

"The way to gain a friend is to be one."

Perhaps this is the reason for Juliet's having made so many true and lasting friendships at school and elsewhere—V. P. I. and Hampden-Sidney for example. No wonder! for she is a good student, a true sport, and in short, an all-round girl.

RUTH ELFRETH FRIEND

Drakes Branch, Virginia

Athletic Association; Y. W. C. A.; I. K. U.; Glee Club; Charlotte Club.

"A beautiful and happy girl,
With steps as light as summer air,
Eyes glad with smiles and brow of pearl,
And hair that's shadowed by many a careless curl."

Elfreth's face is as the sunshine and her laugh would cause the saddest to forget their sorrows.

FRANCES ANDERSON GANNAWAY

Guinea Mills, Virginia

Pi Kappa Omega; Cunningham Literary Society; Vice-President Cunningham Literary Society '19-'20; Secretary Ellen Richards Club '19-'20; "Racqueteers;" Sub-Chairman Publicity Department Y. W. C. A. '19-'20.

It is difficult to think of enough nice words to describe Frances. Brains—that's Frances but her favorite exclamation is, "I don't know a thing!" She is a true friend and—well, we can't put anymore on this page but you should just know her.

LOUISE MOORE GIBSON

Bathe, Virginia

Fourth Year Basket-Ball Team; Y. W. C. A.; Athletic Association; Jefferson Debating Society; Reporter Argus Literary Society '19-'20; "Racqueteers."

And so it happened that in the year of our Lord, nineteen hundred and seventeen there came to S. N. S. one Louise Moore Gibson. She brought with her, her motto, "One little hour of joy to me—is worth a dull eternity."

KATHERINE LORENA GIDDENS

Norfolk, Virginia

Secretary Student Government '16; Critic Pierian Literary Society '16; Adkiya Camp Fire Group '16; Ruffner Debating Society; Racqueteers; Hiking Club; Norfolk Club; Y. W. C. A.; Athletic Association.

K-K-Katy is a literary lady,
She came to us late
But she's none the less "swate."

We all admire "Katy" for her ability as a good student. Her calm disposition and gentle manner impress all who know her.

KATHLEEN LUKE GILLIAM

Andersonville, Virginia

Athenian Literary Society; Jefferson Debating Society; Assistant Exchange Editor Focus; Sub-Chairman Bulletin Board Committee Y. W. C. A. '19-'20.

Behold our independent Kitty who having been at S. N. S. for five years still boasts the fact that she has never had a case! Perhaps this accounts for the fact that she has time to write those good *Focus* stories.

ELLA LOUISE GRAY

Signpine, Virginia

Glee Club; "Racqueteers;" Secretary Gloucester-Mathews Club; Vice-President Athletic Association '20; Manager Senior Basket-ball Team '20; Secretary and Treasurer of Rural Club '19-'20; Y. W. C. A. Committee; Pierian Literary Society; Hiking Club; Base-ball Team '19-'20.

Ella is one of the best all-round girls at S. N. S. It is difficult to decide whether her calling is to be a lawyer or a noted base-ball pitcher.

BETTY GREEN

Charlotte, North Carolina

Secretary Farmville Branch, I. K. U. '19-'20; Athletic Association; Ellen Richards Club; Orchestra.

"Always happy, always gay, she trips along life's rugged way."

Betty is one of that immortal band of pioneers who hold as their sacred slogan, "We are Tar Heels Forever." Betty is just as jolly, cheerful, talkative as any girl in our class when she can drown the thoughts of the Training School.

HELEN HAILEY

Keysville, Virginia

Y. W. C. A.; Jefferson Debating Society; Athletic Association; Charlotte Club.

"If I'm your friend there's nothing too much for me to do."

Helen hails from V. I. C. and has had the thrilling experience of being a new girl and a senior at the same time. All who know Helen admire her lovable disposition and generous nature.

KATHERINE HARGRAVE

Dinwiddie, Virginia

W. A. N. K.; President "Racqueteers;" Athletic Association; Rural Club; Y. W. C. A.

"Our Twins."

"Boo" and "Peeka" are the best friends a girl can have—always ready for fun and a good time, yet sincere. It would exhaust Mr. Webster's latest dictionary to describe these sunny, lively girls. Be it sufficient to say they are good-natured and jolly; pleasant to be with, and good to gaze upon, for *"Those who bring sunshine into the lives of others, cannot keep it from themselves."*

MUSA HARGRAVE

Dinwiddie, Virginia

W. A. N. K.; Secretary and Treasurer Athletic Association '19-'20; Junior Basket-ball Team; Senior Basket-ball Team; Racqueteers; Rural Club; Y. W. C. A.

"The Other Twin"—same as above.

HELEN MARIE HAYES

Whaleyville, Virginia

Vice-President Pierian Literary Society, '19-'20; Treasurer Glee Club '19-'20; Nansemond Club; Y. W. C. A.

Helen is one of the sweetest and most lovable girls in our Class and has a charm all her own, which endears her to all with whom she comes in contact. She is always in for a good time. We often see her going down to the bakery but you know she is very fond of "Buns."

BARKLEY HANCOCK

Scottsville, Virginia

Y. W. C. A.

As quiet as a mouse is Barkley
Yet gay and smiling alway,
Slow, yet sure—she'll get there yet,
For she is determined you can bet.

HELEN MARIE HOBSON

Dendron, Virginia

Athletic Association; World Fellowship Committee Y. W. C. A.

If you want a good friend choose Helen. If you want a good sport choose Helen. She is one of the generous, sympathetic and good-natured kind. No matter how dark your clouds may be, Helen with her merry smile and sunny disposition is sure to bring a ray of happiness.

HARRIET SUSAN HUDSON

Rocky Mount, Virginia

Athletic Association; Y. W. C. A.

Harriet has made a brilliant success at drawing. Then too, she is gifted with a melodious voice which she exercises as she wanders up and down the halls. Have you noticed the love symptoms, the dreamy eyes and the occasional sighs? When considering these, together with the "Dailies" and "Specials" which she receives, we can hardly imagine Harriett teaching school for any length of time.

KATE HUDSON

Rocky Mount, Virginia

Y. W. C. A.; Athletic Association; Jefferson Debating Society; Hiking Club.

All who know Kate know that she is true to her friends and can always be depended upon. Kate is never in a rush but in the end accomplishes her object just the same. Judging from her sweet and gentle ways, we do not predict for her a long career as a "school marm."

JULIA PARKER HUNDLEY

Rocky Mount, Virginia

Glee Club; Y. W. C. A.; Athletic Association.

Julia is one of those independent girls who can't easily "be bothered." She is modest as well, for she came to S. N. S. in '18, but would not try out for the Glee Club until this year, needless to say, she made it. Julia's friends can truthfully say she has proved her friendship on all occasions. When it comes to the Greenwood(s) friend(s)—time must tell!

JANET HEDGEPETH

Sedley, Virginia

Glee Club; Y. W. C. A.; Ruffner Debating Society; Ellen Richards Club; "Racqueteers;" Athletic Association.

"She hath an inquiring mind,
No sooner does she a question find
Than she asks it."

MYRTIE ODELL JENKINS

Carrsville, Virginia

Athletic Association; Nansemond Club; Bible Study Committee Y. W. C. A. '19-'20.

"Myrt" is a true-blue friend to those who know her. She doesn't have one friend today and another tomorrow, but she is true to the old ones.

NOVELLA OLIVE FREDERICK JOHNSON

Windsor, Virginia

Glee Club; Pierian Literary Society; Rural Club; Nansemond Club; Morning Watch Committee Y. W. C. A. '18-'19; Athletic Association.

She takes life easy and is always ready for a good time. Yet she's the person to call on when you are in trouble. She's a true-blue friend through and through.

MARY KATHERINE JONES

Boyce, Virginia

Treasurer Ellen Richards Club; Y. W. C. A.; Athletic Association; Rural Club.

"Never care, never fret,
I will surely get there yet."

This is Katherine. She is full of life and fun and is the essence of good nature.

SUE DUVAL JONES

Lynchburg, Virginia

Delta Sigma Chi Sorority; Pi Alpha; D. I. R. K.; Secretary Athenian Literary Society Fall '18; Junior Vice-President; Student Government '18-'19; Senior Vice-President Students Government '19-'20; Lynchburg Club; Spree Club; Y. W. C. A. Committee; S. B's; President Farmville Branch I. K. U. Fall '19.

"Just an adorable piece of humanity"

This is always true of Sue. Mention Civil Engineering and watch that winsome smile come over her face.

VARA C. JONES

Tazewell, Virginia

Secretary Pi Alpha Club '19; Censor Cunningham Literary Society '19; Treasurer Senior Class; Welfare Committee Y. W. C. A. '19-'20; Athletic Association; Rural Club.

"To see her is to love her and love but her forever, for Nature made her what she is, and never made another."

Valuable things come in small packages—that's Vara. To have her for a friend is to be in luck for a "friend in need is a friend indeed." Unselfish! well, I'll say she is! Pretty, winsome, and sympathetic is this little senior who has won the hearts of many as well as *one*.

ESTHER KERNODLE

Hampden Sidney, Virginia

One look at this lady calls for a second, as her picture shows, but be careful for in her frankness she will tell you exactly what she thinks. There's no emergency which she cannot face—there's always a way out and Esther finds it. She's always ready for a joke and you may listen for that characteristic, hearty giggle.

KATHERINE HAMILTON KREBS

Roanoke, Virginia

Captain Junior Basket-ball '18-'19; Social Service Committee Y. W. C. A. '18-'19; Sigma Sigma Sigma; Mu Omega; Ellen Richards Club; D. I. R. K.; Cunning Literary Society; Athletic Association; Roanoke Club; Senior Basket-ball Team; Cotillion Club;

"She speaketh her mind."

Here's one of our athletic stars. Just watch her on the basket-ball field if you doubt it. She is a strong advocate of correct posture too.

Sincere and frank, Katherine does not hesitate to tell you her opinion on a subject. She will never blindly follow the leadership of others, but will always forge ahead to make new paths of her own.

ANNIE LAMBERTH

New Upton, Virginia

Y. W. C. A.; Athletic Association; Rural Club; Lieutenant Hiking Club; Vice-President Gloucester-Mathews Club.

"Nancy" is one of our Gloucester girls and has reflected much credit upon her county. Some day she wil rank among the lawyers of the state, judging from her fondness for Civics and her ability to settle disputes.

"When she will, she will
And you can depend on it.
When she won't she won't
And that's the end of it."

VIVIAN GRAY LANE

South Norfolk, Virginia

Pi Kappa Omega; Treasurer Cunningham Literary Society '19-'20; Glee Club; Reporter Norfolk Club; Y. W. C. A.

"She looks as clean as morning roses newly washed with dew."

If you see a pink and blue flower-like creation come tripping down the hall with a winsome smile you may know that it is "Vivie" going to "Jim" (Gym). Although she has trouble keeping up with her books and pins she never loses her intellectuality of which she has plenty.

EDNA MARIE LANTZ

Salem, Virginia

Subject and Leader's Committee Y. W. C. A. '19-'20; Pierian Literary Society; Treasurer Jefferson Debating Society '19-'20; "Racqueteers;" Ellen Richards Club; Roanoke Club; Athletic Association.

Whenever you want anything done and everyone else is too busy, go to Edna. She is always ready to lend a hand. Dependable, energetic, and school spirited are the words that best describe Edna. She is domestic too, just ask Miss Walker.

AGNES REDGRAVE LASH

Portsmouth, Virginia

Argus Literary Society; Chairman Visitation Committee Y. W. C. A. '18-'19; Devotional Committee Y. W. C. A. '19-'20; Portsmouth Club; Athletic Association; Hiking Club.

Agnes is our human question mark. Her propensity for news is equal to that of a newspaper reporter. "What's the news," is her favorite greeting. She is especially fond of practical jokes with a romantic tendency which is very "beneficial" to her friends. In spite of Agnes' inclinations to make wagers it is still to be determined whether she will be "Rich" as a result.

ODELL MAY LAVINDER

Roanoke, Virginia

Cunningham Literary Society; Membership Committee Y. W. C. A.; Athletic Association; Vice-President Senior Class; Senior Committee; Business Manager *"The Virginian"*; Racqueteers; Roanoke Club.

Odell Lavinder did you say?

Why she's the girl that seasons things around S. N. S. with "pep." If the Senior Class wants a thing done, they just start Odell on it, and it goes through with a flourish! If you want proof of that, just look at our Annual and see what a good job she made of it!!!

A good worker, a good pal, and a good sport is Odell.

ELIZABETH FULTON LEECH

Murat, Virginia

Ellen Richard's Club; Country Life Club; Hiking Club; Athletic Association; Y. W. C. A.

"Her voice was ever soft, gentle and low—an excellent thing in woman."

On short acquaintance you may think "Lib" of a very unapproachable nature, but seek to know her inner self and you will find a heart trust-worthy, friendly and true.

She is very fond of nature study and her favorite flower is "Sweet William."

ANNE ELIZABETH LEWIS

Lynchburg, Virginia

Delta Sigma Chi Sorority; Pi Alpha; D. I. R. K.; Owls; Argus Literary Society; S. O. C.; Glee Club; Cotillion Club Leader '18-'20; F. A. N. G. S.; Benedictine; President Fourth Year Class '17; President Junior Class '18; Student Standards Committee; Membership Committee Y. W. C. A.; Student Government Representative '19; Lynchburg Club; (K).

"The secret of being lovely is being unselfish."

When you need a friend go to Liz. All those bright smiles came through making others happy. When she leaves this school for the unknown future, we are sure she will add many to her host of friends.

MARY BERNARD LEWIS

Farmville, Virginia

Delta Sigma Chi Sorority; D. I. R. K.; Owls; Argus Literary Society; Cotillion Club; Athletic Association; Y. W. C. A.

"Trouble weighs but lightly on her shoulders."

The old motto, "Never trouble trouble till trouble troubles you" fits her to a "T." Mary Lewis worried? Never!!! She meets her problems squarely in the face and generally comes out "on the topside." Should she fail she simply says, "It's no use crying over spilt milk!" Confident that you will always meet life's problems this way, best luck to you, "ole" Mary Lewis!

LANGHORNE DABNEY LEWIS

Lynchburg, Virginia

Gamma Theta; Pi Alpha; W. A. N. K.; Dramatic Club; Cotillion Club; Junior Basket-ball Team; Senior Basket-ball Team; Athenian Literary Society; I. K. U.; Athletic Association; Y. W. C. A. (K).

"True hearted, whole hearted
Faithful and loyal."

There is not another like her. A mixture of fun, humor, and common sense! In fact, she is a most delightful companion and sincere friend. Langhorne is the kind of girl you can depend on, the kind that does her work with a smile and good will.

WINNIE GLADYS LEWIS

Grotens, Virginia

Pierian Literary Society; Finance Committee Y. W. C. A. '19-'20; Ellen Richards Club; Rural Club; Eastern Shore Club; Athletic Association; Ruffner Debating Society.

"Mabel, please come study English with me, I don't know 'a blooming thing' about this lesson!" These are Winnie's favorite exclamations.

If you want somebody to laugh and eat ice cream with you, just call on Winnie when she isn't busy.

MARY LINDSEY

Farmville, Virginia

Glee Club; Property Man Dramatic Club; Reporter Argus Literary Society '18-'19; Second Vice-President Argus Literary Society '19-'20.

This is the Dramatic Club "hero" who, although she spends much time practicing, can still pull her A's. It also seems that she is very partial to a certain "Friend."

MARGIE BEATRICE LOWE

Whaleyville, Virginia

Y. W. C. A.; Athletic Association; Nansemond Club.

If you want to laugh and be merry just look for Margie. She's a fine old sport and can drive away the very worst kind of blues. But where can we find her? In the country? Why no, for Margie is more fond of "Urban" than rural life.

FRANCES LYNN

Lynchburg, Virginia

Sigma Sigma Sigma Sorority; Mu Omega; D. I. R. K.; Cotillion Club; Athenian Literary Society; I. K. U.; Lynchburg Club; Y. W. C. A.

Who has said "The world loves a merry heart?" Indeed we find a combination of merriness, happiness, and winning nature in Lynn. Best of all she reflects this happiness on others too! When Lynn is your friend *once* she is *forever*. Nor do we find her lacking in steadfastness, loyalty, and truth in her school work. With the foregoing combination could we ever doubt that success in life awaits Lynn?

ALDONA McCALMONT
Farmville, Virginia

Ellen Richards Club.

Aldona's life is earnest work, not play. When she undertakes a thing she reaches the goal in spite of any difficulties. Aldona is one of our standbys; she is never frightened by any assignment and always keeps a cool head no matter what happens. She is one of the brightest members of the class and a good all around girl. May she be as successful in her future work as she has been in the past.

ELEANOR VIRGINIA McCORMICK
Roanoke, Virginia

Y. W. C. A.; Athletic Association; Roanoke Club.

Tall and slim and the biggest bluff,
But to say just this isn't quite enough.
She'll tell you it's enough mighty quick
If you simply mention one word—"Dick."

RUBY PAULETTE McGINLEY
Pulaski, Virginia

Music Committee Y. W. C. A. '18-'19; Athletic Association; Glee Club; Argus Literary Society; Basket-ball Team '18-'19; Secretary and Treasurer Pulaski County Club.

A stately maiden she, and ever strong,
Making the world happy with her song.

JULIA MAHOOD

Lynchburg, Virginia

Vice-President Farmville Branch I. K. U. '18-'20; Recorder of Units '19-'20; Vice-President Argus Literary Society '18-'19; Assistant Art Editor *"The Virginian"* '20; Manager Junior Basket-ball Team; Senior Base-ball Team '19-'20; Junior Base-ball Team; Senior Base-ball Team; W. A. N. K.; Dramatic Club; Athletic Association; Poster Committee Y. W. C. A.; Student Mission Band.

"A dark haired maid from the hills is she,
Athletics, art, and readings are her talents three."

On the basket-ball field Julia believes in making goals. Remember those victories of '18-'19; Draw indeed! What would the poster committee be without her? Then, remember the time she recited something about "Bill Theys?" Julia is just one of the best all-around girls in school. A more sincere friend could never be found nor one more kind and generous. If you don't know our Julia you have yet to meet a jewel.

MARY MEADE MASON

Lynchburg, Virginia

Delta Sigma Chi; Pi Alpha; Argus Literary Society; Cotillion Club; Racqueteers; Y. W. C. A.; Athletic Association.

"Never hasting, always resting,
Glad in peace and calm in strife."

Mary is very quiet and reserved but once you get below the surface, you find a heart of pure gold.

ANNE SHELTON MEREDITH

Gouldin, Virginia

Cunningham Literary Society; Ruffner Debating Society; Athletic Association; Rural Club; Ellen Richards Club; Racqueteers; Y. W. C. A.

"With look demure as any saint,
And not a sign of rouge or paint."

This is the quiet, unselfish, innocent, blushing little Anne who has plenty of grit to stand for the right. With her affectionate disposition she has made many friends. Although she is a good student and a splendid teacher she never fails to exclaim as she leaves for the Training School, "I just know Dr. Tidyman will observe me today!"

INDA LUCILE MILLER

Forest, Virginia

Censor Athenian Literary Society '17-'18; Ellen Richards Club; Y. W. C. A. Chairman Church Relations Committee '19-'20; Captain Third Year Base-ball Team '16-'17; Assistant News Editor Focus '19-'20.

"Sweet and domestic and witty too,
A combination given to few."

We wonder why Inda insists upon the exclusive use of *Goodyear* Tires! Could it be because they have been O. K.(ed) by a certain "Inspector"?

KATHLEEN MOORE

Prospect, Virginia

Cunningham Literary Society; Finance Committee Y. W. C. A. '19-'20; Rural Club; Sergeant-at-Arms Jefferson Debating Society '18-'19; Athletic Association; Racqueteers.

"If you wish to please her—then start an argument."

She loves to argue and always gets the "other side" of a question, just for the sport. However, she is generally loved by all who know her.

"Who can I get to arrange my hair?" The reply comes at once.

"Why Kathleen, of course. She is a real genius at that."

If you are in search of a girl to depend on then send for her. She'll come gladly and never grumble.

MARIE MOORE

Chase City, Virginia

Glee Club; I. K. U.; Mecklenburg Club.

"Though she's not much for size,
She's learned and wise."

"Recie" declares she would never take any course but the Kindergarten Course, and I dare say we wouldn't either if we were such kindergarten teachers as she. Though she says she is going to teach years and years, we are sure the state will not count her among its old maid school teachers. Next to lesson plans, letter writing is her favorite occupation.

VARSENIC MOOSHY

Tabriz, Persia

Chairman Poster Committee Y. W. C. A. '19-'20; Campus League; Art Editor of "The Virginian" '20; Cunningham Literary Society; I. K. U.

A Persian maid from over the sea,
Sweet and talented as she can be
We all love her and wish her success.
As for her future, we can pretty well guess
That she'll be an artist of great renown
Wearing with modesty her laurel crown.

MILDRED MORRIS

Norfolk, Virginia

Mu Omega; D. I. R. K.; Cotillion Club; Athenian Literary Society; Athletic Association; Racqueteers; Basket-ball Team; Norfolk Club; Y. W. C. A.; President of Norfolk Club '19-'20.

"Mickey"

"Devoted, anxious, generous, void of guile,
And with the whole heart's welcome in her smile."

Mildred is one of those conscientious people who can be depended upon to do her best. Truly her charm does not lie in her bright face alone for she has won many admirers by her pleasing personality and her thoughtfulness. Vivacious, attractive, and sincere—she possesses those qualities which make her a source of great pleasure to her friends.

MILDRED DEWEY MOSES

Cambria, Virginia

Glee Club; Y. W. C. A.

"For if she will, she will
You may depend on it;
But if she won't, she won't
And that's the end on it."

Mildred is very wise and determined in all her undertakings and seemingly quiet, but those who know her best can say something to the contrary. Her frankness is astounding when it comes to her opinion of that "dreaded Training School." She has chosen the teaching profession, but from present indications a "Dodge" will be the means of her escape. Whatever the future holds for her, we wish her well!

MARY MUSE

Vinton, Virginia

Pierian Literary Society; Y. W. C. A.; Roanoke Club.

"Happy am I, from care I am free!
Why aren't they all content like me?"

Mary Muse is one of the sweetest, most demure maidens you can imagine. She has a bright, cheery smile for everyone. Her lovable manners and amiable disposition have ever held our love and friendship.

BESSIE LOUISE MUSTOE

Hot Springs, Virginia

Bulletin Board Committee Y. W. C. A.; Athletic Association; Hiking Club; "Racqueteers."

Her cheeks are rosy as with the dawn,
Painted by the fairies and not "put on",
Her manners are courteous, her touch artistic;
Always happy, never pessimistic.

FLORENCE VAUGHAN PENICK

Lynchburg, Virginia

Sigma Sigma Sigma; Mu Omega; B. E. A. N. S.; Corresponding Secretary Athenian Literary Society '19-'20; Dramatic Club; President Cotillion Club '19-'20; Senior Representative Student Government '19-'20; Y. W. C. A.; Athletic Association; Lynchburg Club.

Someone has written that personality is the key of success, but Florence has more than personality to guarantee the coveted crown of laurels. She has ability not only in class work but also in numerous other phases of college activity.

The best wish we can have for her future is that her career in the world at large may be as successful as it has been at S. N. S.

MARY KATHLEEN PRIBBLE

Lynchburg, Virginia

Junior Representative Student Government '18-'19; Athenian Literary Society; Y. W. C. A.; Chairman Junior Club Work '19-'20; Athletic Association Leader '19-'20; Secretary and Treasurer Racqueteers '19-'20; S. B. A.; Lynchburg Club.

Big, broad, dependable, funloving, original, lovable, "ticklish"—this is "Prib's" character in a nut shell. If you don't believe it—just ask Fred.

VIRGINIA LEE PUGH

Mathews, Virginia

Reporter Athenian Literary Society; President Gloucester-Mathews Club; Racqueteers; Athletic Association; Y. W. C. A. Social Committee '19; Hiking Club.

"Laugh and the world laughs with you." If more people had a similar nature this world would be better than it is.

"Thus having chosen this better part;
Virginia is always as happy as a lark."

Now watch her smile!

JULIA LEE PURDY

Lawrenceville, Virginia

Sigma Sigma Sigma; Mu Omega; W. A. N. K.; Cotillion Club; First Professional Representative Student Association '18-'19; Treasurer of Student Association '19-'20; President Cunningham Literary Society '19-'20; Membership Committee Y. W. C. A.; Blue Ridge Club; Athletic Association.

"As true as I live."

This little quotation is certainly appropriate for our "Pretty Lee." Such a quiet unassuming little blond! But oh, what a lot of good sense and fine judgment has she! Slow to criticize, yet frank. "Buggs," is one of the very finest and most lovable girls in the school. She stands for leadership, friendship, and scholarship. All these and more! Wherever she may go, we know that success will attend her.

MARY MARGARET REYNOLDS

Clifton Forge, Virginia

Ellen Richards Club; Y. W. C. A. Committee; Athletic Association; Hiking Club; Racqueteers; President Jefferson Debating Society '19-'20.

"I am sure cares are an enemy to life."

Many would receive a severe shock to know that Margaret's dignified manner is most carefully cultivated to be brought out on special occasions only. In spite of this we know her to be a sweet and sympathetic girl.

I will tell you a secret about Margaret—she is taking cooking and housekeeping—you can guess the rest.

LILLY VAUGHAN RICE

Richmond, Virginia

Pierian Literary Society; Ruffner Debating Society; Y. W. C. A.; Glee Club; Athletic Association.

Lily is surely one of our best. She is very quiet until you know her but then—

She never fails to get her work up and then have time to frolic while the rest of us dig.

Enthusiastic, studious and a consistent worker. Her motto:

"See it through to the finish."

MARY RIVES RICHARDSON

Farmville, Virginia

Sigma Sigma Sigma; Cotillion Club; Y. W. C. A.; D. I. R. K.; President of Orchestra; Secretary of First and Second years of High School.

Mary Rives' sunny disposition and talkative manner have made her famous throughout school.

She has several "inborn tendencies," her main one being flirting. Of course, she can't help it! Who could with those eyes?

JANIE AREASTON REW

Melfa, Virginia

Pierian Literary Society; Ellen Richards Club; Rural Club; Y. W. C. A. Committee; Athletic Association; Eastern Shore Club; Ruffner Debating Society.

We find her with arms full of Red Cross Material knocking at 63 and saying "Mary Lou, you and Rose please come and help me. I have loads of work to do."

Generosity is Jamie's outstanding characteristic.

KATHLEEN ELIZABETH ROSSER

Pamplin, Virginia

Ellen Richards Club; Vice-President Appmattox Club '19-'20; Charlotte Club; Hiking Club.

If being gentle and sympathetic will help make a good teacher, Kathleen will surely have success. Her love and understanding of children make her especially fitted for her work. So attractive is her personality, and so dignified is her way of handling it that, "It is good to call her friend, and to every one she lends her ear, but to few her voice."

MASSIE FLORINE RUCKER

Darlington Heights, Virginia

Y. W. C. A.; Rural Club; Welfare Committee Y. W. C. A. '19-'20.

"How in the world do you do this? I don't know a thing about it?" These are Florine's favorite exclamations but "Black Beauty" never verifies such statements. The school Ford is her particular pet. Many a trip to the country would be quite prolonged without "Beanie's" skill in dealing with the stubborn balks of our "Tin Lizzie."

MARY VIRGINIA RUCKER

Bristol, Virginia

Secretary Y. W. C. A. '19-'20; Corresponding Secretary Cunningham Literary Society '19; Athletic Association; Student Standard's Committee '19-'20; Mandolin and Guitar Club, Leader '19-'20; Vice-President Racqueteers '20; S. E. A.

"Jolly, witty and very dignified,
You couldn't do half she does even if you tried.
Always helping, always giving,
She's one of those people that make life worth living.

EVA VIRGINIA RUTROUGH

Roanoke, Virginia

Sigma Sigma Sigma; Mu Omega; D. I. R. K.; Cotillion Club; Cunningham Literary Society; Assistant Business Manager Focus '18-'19; Literary Editor Focus '19-'20; Recording Secretary Cunningham Literary Society '19-'20; Social Service Committee Y. W. C. A.; Roanoke Club; Athletic Association; Pan-Hellenic Representative '18-'19.

"The reason firm, the temperate will
Endurance, foresight, strength and skill,
A typical girl rightly planned
To warn, to comfort and command."

This revised quotation of Wordsworth's is typical of Eva, for when we are in trouble she lends a sisterly ear; when we want advice, we value her foresight and opinions, and when we wish to have a party Eva always heads the "Eats Committee."

ELIZA TERRILL RAMSEY

Charlotte Court House, Virginia

Y. W. C. A. Service Committee '19-'20; Athletic Association; Rural Club; Vice-President Charlotte Club '19-'20.

"To know her is to love her."

Eliza poses as a very shy, timid little creature, but those who know her best appreciate the fact that she is full of fun and dry humor. Constancy is the keynote of her real nature. No Priscilla could surpass her in the domestic arts and this alone is a sure prophecy that Eliza, in spite of her indifferent ways, will never receive the pension of an "old maid school marm."

LINDA ST. CLAIR

Roanoke, Virginia

Jefferson Debating Society; Y. W. C. A.; President Pierian Literary Society '19-'20; Promotion Committee; Ellen Richards Club.

Linda is one of our best all-around girls, a star high-jumper, a good student, and an excellent teacher. Even though she spends most of her week ends at home, her intentions to study her Monday's lessons are always good. Mrs. Thomas has weekly instructions to call "Linda St. Clair, Room 121 at 6 o'clock" on Monday morning in order that she may get up at seven.

ANNIE SALLEY

Pine Wood, South Carolina

Treasurer Argus Literary Society '19; President Argus Literary Society '19-'20; Professional Representative Student Association '19-'20; Y. W. C. A.; Charlotte Club; Student Mission Band.

"Here's a girl who is 'different.'" Anne's simplicity of manner and unobtrusive charm have made a lasting impression upon many of us. May she always be as true to her ideals and as loyal to her friends as she has been in the days at S. N. S.!

"———she was fain
In that she never studied to be fairer
Than nature made her.

ENDIA SARGENT

Warren, Virginia

Cunningham Literary Society; Captain Basket-ball Team '14-'18; Junior, Senior Basket-ball Team; V-Pres. Third year Class '16-'17; Treasurer Fourth Year Class '17-'18; Secretary Junior Class '18-'19; Captain Junior Base-ball Team '18-'19; President Athletic Association '19-'20; Treasurer Y. W. C. A. '19-'20; Racqueteers; Student Government Representative '16-'18; Student Standards Committee '18-'19; Promotion Committee '19-'20.

Endia is the best standby of S. N. S.—having spent six years pursing the course of study (?) here.

"Always laughing, always jolly,
Always full of fun and folly."

EMPSIE SHAPARD

Houston, Virginia

Censor Argus Literary Society '19-'20; Vice-President Halifax Club '19-'20; Y. W. C. A.; Athletic Association; Recqueteers.

"She has many virtues. Her pleasing personality is a perpetual letter of introduction." Is this not Empsie? But—she is always thinking of someone from another school and town.

MARY MEADE SOUTHALL

Amelia, Virginia

Y. W. C. A. Mission Study Committee '18-'19, '19-'20; Pierian Literary Society; "Racqueteers;" Rural Club; Athletic Association; Chairman Hiking Club '19-'20.

"Whole-hearted, true-hearted, faithful and loyal."

If you need some cheering and want a good laugh go to Mary Meade. With her independent thinking and sense of fairness combined with her love of a good time she makes a fine companion. We're glad she came to S. N. S. for we're glad we are friends of hers. And as for her class spirit, will you ever forget her red hose at the basket-ball game?

PORTIA LEE SPENCER

Farmville, Virginia

Here is our Portia Lee of the sunny disposition who seems to be fond of all varieties of "Lizzies," tin and otherwise. When she stops teaching we have an idea that she will become a "Miller."

SARAH FRANCES SPICER

Portsmouth, Virginia

Pierian Literary Society; Y. W. C. A.; Athletic Association; Portsmouth Club; Treasurer Pierian Literary Society '19-'20; Secretary Portsmouth Club '19-'20;

"Giggle and the world giggles with you."

This is Frances' motto and blue Mondays are impossible when she is around. She can be serious, and her practical sense has made her a "school marm" of the first order. However, if "Edward" has anything to say in the matter she won't continue this occupation long. Frances is a good little dancer, and a big *flirt* although she indignantly declares such thoughts never occur to her mind.

S. FRANCES SPINDLER

Blackstone, Virginia

Cunningham Literary Society; Vice-President Y. W. C. A. '19-'20; Athletic Association; "Racqueteers;" Assistant Literary Editor *"The Virginian"* '20.

During Frances' two years at S. N. S. she has made many friends by her dry humor and her ever readiness to help. Her determination is equalled only by her independence. Frances' motto is "Insist on yourself, never imitate." It has done us good to know you, Frances. May you bring as much happiness to others in the future as in the past to S. N. S.

RUTH STEGEMAN

Wicomica, Virginia

Sub-chairman Country Life Department Y. W. C. A. '19-'20; Rural Club; Athletic Association.

"Not much talk—a great big silence."

This is Ruth who seldom *says* anything but puts all her energy into *doing* things. Those who are fortunate enough to know her appreciate her sweet and lovable disposition which is coupled with the characteristics of a good student. We predict for her a most successful career as———but don't dare hint it to her. At the least suggestion of anything personal a very rosy blush is sure to steal over her face.

CLARA BARNHARDT STEPHENS

Vinton, Virginia

Pierian Literary Society; Dramatic Club; Ellen Richards Club; Y. W. C. A.; Roanoke Club; Assistant Business Manager "The Virginian" '20; Mandolin and Guitar Club.

Clara can plan more pranks, help more folks forget their troubles, get into more scrapes and get out again than any other person alive.

"That adorable little scream," when you hear it, don't be alarmed, it's only Clara's way of showing her good nature. Her popularity is unlimited. She is a bright scholar although her "Bill" for midnight oil never runs high—she is too fond of sleeping.

HENNIE WITHERS STEVENS

Shipman, Virginia

Y. W. C. A.; Rural Club; Athletic Association.

Hennie does not believe in exploiting her knowledge but its there just the same. She never wastes words but what she says counts. Reading Latin is her favorite pastime.

ALGO McCLAIN THOMAS

Morattico, Virginia

Y. W. C. A.; Athletic Association; Rural Club; Sergeant-at-Arms Ruffner Society.

"Of all the titles of foreign lands
The best to my taste is that of Earl."

Others may have kings, dukes or princes—Mack is satisfied. A jolly, carefree girl, teaching holds no charm for her. When there is absolutely nothing else to do, she studies. But what is the use of studying when one can bluff so effectively? A home in South America and a "perfect dream"—these are her greatest desires.

SARA FRANCES THOMAS

Portsmouth, Virginia

Y. W. C. A.; Athletic Association; Portsmouth Club; Racqueteers; President Ruffner Society '20; Athenian Literary Society; Basket-ball Team '19.

"An all-round sport and a good athlete,
And on anything in history she can't be beat."

LOUISE TROTTER

Lawrenceville, Virginia

Mu Omega; Cotillion Club; Glee Club; Y. W. C. A.

"She is considerate, tender, sympathetic, refined."

Can't you tell by her picture what kind of a girl she is? Yes, the kind of a girl you can depend on, the kind that does her work quietly and with so much ease that you aren't aware of her doing it. Yet she is ready for fun, enjoys life, and gets a lot out of it—Ask anyone and they'll say: "She is a fine girl!"

MABEL IRENE TUDOR

Critz, Virginia

Censor Pierian Literary Society '19-'20; Vice-President Jefferson Society '19-'20; President Rural Club '19-'20; Chairman Association Support Committee Y. W. C. A. '19-'20; Finance Committee Y. W. C. A. '17-'18; Chairman Program Committee Ellen Richards Club '18-'19; Athletic Association; Southwest Virginia Club.

What do you think that child means by this answer, "I don't know. I'll just put a question mark by it?"

If you want help and good advice, call on Mabel at any time.

JANIE ELIZABETH TUNE

Vernon Hill, Virginia

Y. W. C. A.; Athletic Association; Halifax Club; Rural Life Club.

"If you can't think of my name, just call me 'Tunie' ". Since this remark of her's, she's been known as "Tunie" at S. N. S. She is one of our good-natured, jolly, big girls —but has not yet entirely discarded her "baby talk"—a fine girl tho', and we all love her. "Tunie" is always on time for classes, and everything else as for that, she watches the clocks (Clarks) so closely.

MARY TUNE

Vernon Hill, Virginia

Senior Committee Student Government; Chairman Country Life Department Y. W. C. A. '19-'20; President Halifax Club '19-'20; Rural Club; Athletic Association.

"True to herself,
True to her friends,
And true to duty always."

Mary, unlike most of the Normal girls is very fond of "Bills"—but in spite of this strange fondness, she has many good characteristics—far too many to enumerate. Her sincerity and frankness have won her a host of friends who will always remain true to her.

VICTORIA VAIDEN

Baltimore, Maryland

President Senior Class; Cunningham Literary Society Reporter '18, Treasurer '19; Assistant Business Manager Focus; Y. W. C. A. Chairman Service Department '19; Ellen Richards Club; Racqueteers; Athletic Association; D. I. R. K.

"Here's to Victoria, the President of our class,
Never was there a sweeter nor fairer lass,
She leads us and guides us in all that we do.
To the dear old class she's always true.
May she always be happy and always succeed.
And may all the good fairies her every wish heed.

ELIZABETH JUANITA VINCENT

Suffolk, Virginia

Cunningham Literary Society; Y. W. C. A.; Vice-President Nansemond Club '19-'20.

Here is old Elizabeth, one of our happy-go-lucky girls who is always full of fun and wit—and equally as full of sarcasm! She enjoys a joke immensely, especially when it is on the other fellow!

Elizabeth is very studious too, and she always talks about "That Training School", but we know that she is going to be a very successful teacher.

JESSIE WALDEN

Farmville, Virginia

Living in town, we don't know her well,
But she's earnest and dignified, we can tell
Because of her quiet demeanor in class.
And she's earnest too, this quiet lass.

MARTHA SELMA WATSON

Cullen, Virginia

Rural Club; Jefferson Debating Society; President Charlotte Club '19-'20; Y. W. C. A. Social Welfare Committee '20.

Neatness describes her appearance and dependableness has character. There is nothing she undertakes that does not express the utmost pains and care. We judge that she is smart from the way she is sought after by the girls when it's time to study for tests. Don't let her diligent study mislead you into thinking that her deepest inerests are buried at S. N. S. for her heart is divided between "Ohio" and "Trinity".

SUSIE ROACH WATSON
Cullen, Virginia

Pi Kappa Omega; Chairman Religious Department Y. W. C. A. '19-'20; Athletic Association; Rural Club; Charlotte Club; Cunningham Literary Society; Jefferson Debating Society; Literary Editor "The Virginian" '19-'20; Student Mission Band.

Faithful, loyal, conscientious Sue.
There's nothing on earth she'll not do for you.
She's sometimes late for her classes,
That worries quite a bit
Her punctual" sister, by whom she does sit,
'Tho tease her we may, her humor and fun
Has won us all over and the frolic begun.
She's as smart as a lack
And for naught does she lack
We know she'll succeed
For "to do the best" is her creed.

MARY LOUISE WATTS
Pulaski, Virginia

Chairman Service Department Y. W. C. A. '19-'20; Corresponding Secretary Argus Literary Society '19-'20; Pulaski Club; Racqueteers; Class Historian.

If you can't find a dictionary go to Louise, for she will be an apt substitute. This will stand her in good stead when she goes to the Great Metropolis to study journalism, as is her ambition. One is very fortunate to have her as a friend, for sincere she is through and through. Early in the morning is the only time Louise fails to carry out her intentions, for

With Mrs. Thomas she has a permanent date,
But when that lady calls, sure as fate
She turns over once and then is asleep
Meeting her dreams where their watch they do keep.

WINIFRED CLAIRE WILLIAMS
Chase City, Virginia

Racqueteers; Ellen Richards Club; Rural Life Club; Athletic Association; Y. W. C. A.

"For she is wise if I can judge of her;
And fair she is, if that mine eyes be true."

Winifred is a studious lass and is fond of carrying off the highest grades in the class. Good luck to you, old girl, and may you mount high upon the ladder of pedagogy!

HELEN ELIZABETH WOOD

Norfolk, Virginia

Cunningham Literary Society; Ellen Richards Club; Norfolk Club; Treasurer Farmville Branch I. K. U.; Y. W. C. A.

"The joy of youth and health her eyes display,
And ease of heart her every look convey."

Helen is a dandy pal and a good sport. She knows practically everybody in school and has a host of sincere friends. As we know her worth and willingness to help others we will not be surprised to hear of great deeds accomplished by her in the future; that is if her very "Frank" admirer doesn't prevent.

LUCILLE ANDERSON WOOD

Farmville, Virginia

Y. W. C. A.

Jolly Lucille is always ready to do whatever comes to hand. When she hears some one say, "I'm rushed to death, I have a million lesson plans to write to-night," Lucile quietly replies "Oh, I wrote mine a week ago, so I could have a good time to-night." During Lucille's six years at S. N. S. she has never known the feeling of being pitched. We all wish her a successful future.

VERGIE L. WORRELL

Newsoms, Virginia

Y. W. C. A.; Rural Club; Southampton Club; Athletic Association; Ruffner Debating Society.

Here's to one of our sweet and dignified little Seniors, who is always lending a helping hand to some one. It would not seem natural to see her without Lucy, and if you want to see her little bewitching smile, just ask her if she loves *"Simmons."*

CHARLOTTE A. WOLFE

Roanoke, Virginia

Delta Sigma Chi; Owls; Mu Omega; Delta Cotillion Club; Argus Literary Society; Y. W. C. A.; Athletic Association; Exchange Editor Focus '19-'20.

"She is pretty to walk with,
And witty to talk with,
And pleasant to think upon."

MARY RIDLEY WALKER

Norfolk, Virginia

Sigma Sigma Sigma; Mu Omega; S. O. C.; Cotillion Club; Glee Club; D. I. R. K.; Pan-Hellenic Representative; Racqueteers; Norfolk Club; Y. W. C. A.

"Beautiful in her beauty
And rich in wealth of her living!"

Beauty is not Ridley's only charm! Everyone loves her for her jolly disposition and winning smiles. We all sincerely wish her the happiest of happy futures.

ANNIE MARIE WINSLOW

Portsmouth, Virginia

Argus Literary Society; Visitation Committee Y. W. C. A.; Treasurer Portsmouth Club '19-'20; Athletic Association; Treasurer Ruffner Society '19-'20.

Annie Marie of "mildest manners, and of gentlest heart," is good nature personified. This fair maiden had been endowed with a jolly disposition. Her cheery nature partly accounts for her excellence in the line of giggling. In vain she tries to suppress her laughter, while in the act of playing huge jokes on the unsuspecting "Phil"—

"Run for the glass of water, quick!
What for? Annie Marie has choked!"

Class History

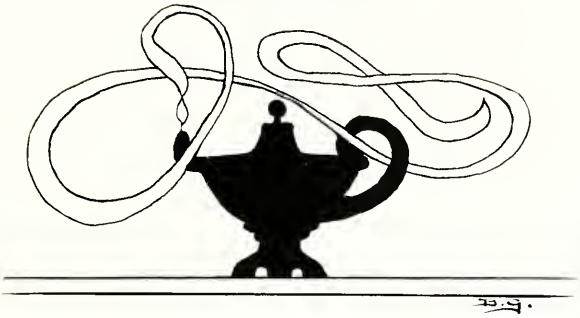

EVER since that September day when the members of the class of 1920, warm but hopeful, alighted from the train, we have felt that the years at S. N. S. were destined to have unusually novel experiences in store for us, and such has been the case.

In spite of this premonition, however, we remained undaunted throughout our lengthy sojourn in Room J, and when we were assigned to our rooms, we still preserved an air of outward composure.

How indelibly the memory of that first week is imprinted upon our minds! Never before had we had so many bewildering things to learn at one time. Then it was that we grasped the meaning of that vague, awe-inspiring word "matriculate"; and then, too, we learned by sad experience that checks are indorsed on the back instead of the front; that the prevailing form of address at S. N. S. is a guttural mumble which sounds like "Hey;" that souvenirs are often found under the dresser or behind the radiator; and, last but not least, that we were not half as important a part of the universe as we had once thought.

Another week or two went by, and we became the duly organized Junior class, with Elizabeth Lewis as President and a real live poetess for our Junior Man. How proud we were on the day that Miss Jennie first wore our colors!

We were making all sorts of plans for the class when a yellow flag was hung in front of school, and we all with one accord devoted ourselves to keeping "Mr. Trouble" away by means of the "Smile Method". Gargling became quite the thing, and passers-by in the halls were apt to hear weird unearthly sounds coming from our rooms at all hours of the day or night. In spite of the popular amusement of see-sawing then in vogue, most of us managed to retain our equilibrium and were well and happy at the end of the quarantine, thanks to Dr. Jarman's *co-operative* policy.

The days of the campaign for the War Fund, when all of us sought to show our patriotism by doing something, anything, to raise money for the cause, are memorable to us. Then it was that so many of us served our appreticeship as manicurists and bootblacks. Some have suggested that this knowledge will serve us in good stead when teaching loses the charm of novelty.

It was at the high tide of the War Campaign that the news of the signing of the Armistice came to us. Shall we ever forget the thrills of pure unadulterated ecstacy we experienced when we learned that the war was really over! We went around the halls in a sort of blissful dream, feeling that the news was too good to be true. The world seemed a new and glorious one, and we were positive that we could never go back to the commonplace routine of life again.

As if Armistice Day were not happiness enough, Thanksgiving brought with it another cause for gratitude—the Juniors won the game!! How we rooted and how we cheered our team!

The Christmas holidays soon went by, and we settled down to work again. Spring came, and with it the completion of over seventy pinafores for refugee children, upon which the Juniors had been diligently sewing all winter.

Soon the weeks flew by and June, with the excitement of commencement, was upon us.

The fall of 1919 found many of us back at our old haunts trying to realize that the unexpected had really happened, and we were Seniors, with the Training School looming up before us. How scholarly and dignified we attempted to be on the first day we spent in that dreaded abode, and how the bravest of us quaked, in spite of our plainest shirt waists and most business-like ties, donned in honor of the occasion.

All these trials were forgotten, however, in the excitement of getting our Senior Float ready for the Fair. Miss Munoz' untiring perseverance and aid proved to us anew how fortunate we were to have gained her as an ally. How could we have helped winning the prize with such a Senior Man and such a President!

Thanksgiving of 1919, when the Seniors won the Junior-Senior game, was another red letter day in the annals of our class. Who says that the Seniors have forgotten how to play basket-ball?

The Seniors have not only won laurels in athletics, but they have also gained experience in legislative lobbying by getting Dr. Jarman to change the time of the Christmas holidays.

The going to press of the Annual, the passing of the Christmas vacation, and the beginning of the spring term have followed each other in rapid succession, and the time is near when the Seniors must go out into the world to seek new paths.

In spite of the discouragements which we have met and the mistakes which we have sometimes made, we realize more fully than ever before what debt we owe to the school which has given us new strength and courage to meet the problems of to-morrow, and which has kindled anew for us the torch of high ideals.

May we, the class of 1920, ever keep tryst with the vision of Service which has been revealed to us, and, proving ourselves worthy daughters of our Alma Mater, "go forth to meet the future without fear."

Louise Watts.

Class Poem

"We've reached the foothills
The mountains are in view."

Come all ye classmates,
Pause awhile with me
Ere our adieu.
We've reached the foothills,
Passed is the valley,
And on our view
Loom up the mountains
Steep and majestic,
Losing their blue
Because they are clear
And so very near
To me and to you.

Gone, our yesterdays,
Left in the valley;
'Tis a new day:
But looking backward
We can still see them,
There on our way.
There are the glad ones;
There are the sad ones
Seeming to say,
"We're glad you love us
But look above us
Climb on we pray."

So turn mountainward
And see the pathways
Others have trod.
See! They are rocky
Unlike the valley,
Covered with sod,
All steep and winding,
All rough and rugged
So take your rod
For you will need it,
To stay and weigh you
As on you plod.

Choose each your pathway
And all make ready
For we must go.
We're sad at parting,
Which is but natural
But this we know
That on the mountain
We will meet again.
This being so
Let us be starting,
This is not parting
But friendship's first glow.

For all are climbing
To the mountain top
There against the sky
Our paths will cross again
Sooner or later
So do not sigh
And in evening glow,
We'll reach the mountain top
And there so high.
We'll clasp hands again
Turn the sands again,
And on we'll fly.

EDITH ESTEP.

Class Prophecy—1920

ONE snowy afternoon in the winter of 1925, we were sitting by an open fire in a cozy sitting room roasting chestnuts and popping corn. Soon tired of this we decided to try our luck with the Ouija board, thinking that it might reveal to us the different walks in life which our 1920 classmates at S. N. S. had chosen.

The important question, "Will you answer our requests?" was met with two raps signifying "Yes."

"Will you tell, if we call the girls' names, what they are doing today and how Dame Fortune has favored them?"

Again! Two raps. We began naming over the girls," Frances Spicer, Mary Rucker, Louise Gibson, Marie Moore, Katherine Allen. Slowly the triped moved; first uncertainly, th enwith a steady motion.

M-A-R-R-I-E-D

We continued; "Carrie Agee"—but the Ouija interrupted—L-e-f-t q-u-i-e-t p-e-a-r s-o-n-a-g e a n d h u-s-b-a-n-d f-o-r l-u-r-c o-f f-o-o-t l-i-g-h-t-s !

Almost breathless, we continued:—"Mary Bell, Dewey Bradley, Eva Coffman"—

Ouija started again—O-l d M-a-i-d S-c-h-o-o-l T e-a-ch-e-r s.

'Elizabeth Forbes, Frances Lynn"—I n C h i-c-a-g o—V-a-u-d-e v-i-l-l-e.

"Bessie Mustoe"—A-d-v-e-r-t i-s-i-n-g M a-v-i-s R-o u-g-e a-n d t o i-l-e-t a-r-t-i-c l-e-s.

"Charlotte Wolfe, Eleanor McCormick, Eva Rutrough"—S-a-l v-e-t-i-o-n A-r-m-y W-o-r-k-e-r-s.

"Jeanette Edwards"—H-e-r-o i-n-e o-f M-a-g-a-z-i n-e. "O-n c W-o-m-e-n i-n A-m-e-r i-c-a w h-o c-a-n k-c-e-p a s-e-c r-e-t."

Varsenie Mooshey, Mildred Moses, Kathleen Moore, Annie Salley"—M-i-s-s-i-o-n-a-r-i-e-s t-o f o-r-e i-g-n f-i e l d-s.

"Louise Trotter"—W-o r l-d P-r-e s-i-d e-n-t o-f Y.-M.-C.-A.

"Mary Mead Southall, Ruth Stegman, Frances Spindler"—F-a m o u-s T-r-o p-e E-l e-c-u-t-i-o-n-i-s-t-s.

"Florance Penick"—M-a-r-r-i-e-d t-o E-x K-a-i-s e-r.

"Louise Brightwell, Irene Bridges"—A-r-t-i-s-t s i-n I-t-a-l-y.

"Jeanette Bland"—I-l-l-u-s-t-r-a-t-o-r f-o r C-o-s-m o-p-ol i-t-a-n.

"Lily Rice, Janie Rew, Winnie Lewis, Anne Meredith"—S-u-f-f r-a-g-e-t-t-e-s i-n C-h-i-n-a.

"Susie Watson, Kathleen Rosser'"—N-e-w Y-o-r-k B-o-o t B-l-a-c-k s.

"Katie Giddens"—A-r-r e-s-t-e-d f o-r f-l-i-r-t-i-n g h-a-b i-t a-c-q u-i-r-e-d a-t S.-N.-S.

"Ignez Bailey"—H-e a-d o-f L-a-u-n-d-r-y a-t S.-N.-S.

"Claire Blair"—F-a m-o-u-s H-e-a-r-t S-p-e-c-i-a-l-i-s-t.

"Our class presdent, Victoria Vaiden"—A s-s-o-c-i-a-t-e P-r o-f-e-s-s-o-r a-t J-o h-n H-o-p-k-i-n-s.

"Katherine Jones, Annie Lamberth"—T-r-a-v-e-l-i-n-g w-i-t-h G-r-i-n-d O-r-g-a n a-n-d M-o-n-k e-y.

"Elizabeth Leech, Edna Lantz"—P-l-u-m-b-e-r-s i-n M-o-r-a-n.

"Mary Lewis, Julia Lee Purdy, Julia Mahood"—H-o-l-d-i n-g p-o-s-i-t-i-o-n-s o-c-c-u-p-i-e d b y t-h-e l-a t-e V-o-n H-i-n-d-e-n b-u-r-g, L-u-d-en-d o-r-f a-n d C-r-o-w-n P-r-i-n-c e.

"Nannie Coleman, our walking history encyclopedia"—G-o-v-e-r-n-o-r o-f t-h-e C-o m-o-n-w e-a-l t-h o-f 'O-l-e V-i-r-g-i-n-y.

"Helen Hobson, Myrtle Jenkins Olive Johnston"—A-v-i-a-t-o-r-s a-t L-a-n-g l-e-y F i-e-l-d.

"Florine Rucker, Portia Spencer, Eliza Ramsey"—R e-d C-r-o-s-s N-u-r-s-e-s. ! !

"Elizabeth Vincent, Mabel Tudor, Hennie Stevens, McLane Thomas"—N-u-n-s.

"Charlotte Baird, Carolyn Bugess, Vera Jones"—H-a v-e t-h e-i-r h-e-a-r-t-h p-a r-r-o-t a-n-d c-a-t.

"Aldona McCalmont"—E-d-i-t o-r o-f S-a-t-u-r-d-a-y P-o-s t.

"Linda St. Claire, Kathleen Pribbl; Julia Hundley"—B-a-r-n-u-m a n-d B-a-i-l-e-y T-i-g h-t R-o p-e W-a-l-k e-r-s.

"Blanche Brewer"—I-n a-s-y-l-u m f-r-o-m c-l a-s-s r o-o-m o-b-s-e-r-v-a-t-i-o-n.

"Kathleen Gilliam, Helen Hailey"—C-a-n-t-e-e-n W o-r-k e-r-s a-t A-r-m-y P-o-s-t-s.

"Eleanor Edmundson"—C-o-n-d-u-c-t-o-r B-o-s-t-o-n S-y-m-p h-o-n-y O-r c-h e-s-t-r a.

"Elfreth Friend, Virginia Carter, Marjie Lowe"—M-a-j-o-r P-a-t-h-e N-e-w-s W-r-i-t-e r-s.

"Frances Thomas, Katherine Krebs"—P-l-a y-i n-g O-p-p-o-s-i-t-e W-a-l-l-a-c-s R-e-i-d i n "H-o w t-o B-e H-a-p-p-y T h-o M-a-r-r-i-e-d."

"Louise Watts, does she still put out notices to be called at 5 o'clock to study?"—N-o s h-e h-a-s i-n-v-e n-t e-d a-n e-l-e-c-t-r-i-c t-e-s-t C-r-a m-m-e-r.

"Selma Watson, Jessie Walden, Lucille Wood, Virgie Worrel"—C-o-o-k-s a-t W-a-l-d-o-r-f A-s-t-o-r-i-a.

"Virginia Pugh, Esther Kernodle, Kate Hudson, Bettie Green, Harriet Hudson"—P-a-g-e-s i-n U.-S. S-e-n-a-t-e C-h-a m-b-e-r.

"Cyrilla Cooks"—H e-i-r t o J.-D. R o-c-k-f-e-l-l o-w'-s m-i-l-l-i-o-n-s u-n-d-e-r c-o-n-d-i-t i-o-n t-o g-i-v e u-p f r-i-v o-l-i-t-y.

"Emma Carmean"—H-e-a-d o-f H o-m-e f o-r O-r-p-h-a-n D-o g-s a-n-d C-a-t-s.

"Mary Lancaster"—H-e-a-d o-f K H-o u-s e a-t H-a m-p-d-e-n S-i-d-n e-y C-ol-l-e-g-e.

"Ethel Gildersleeve"—P-r-e-s i-d-e n-t' s B-e-s-t C-a-b-i-n-e-t M-e-m-b-e-r.

"Ester Dickerson, Frances Currie"—M-o-d-e-l-s f-o-r A-l-t-m-a-n.

The tripod suddenly stopped! Again and again we tried to urge it on, but it would not move. Then, it started again, but only to spell—

F-i-n-i-s !

The Last Will and Testament

We, the Senior Class of the State Normal School For Women, Farmville, Virginia, being in sound mind and good health, on this, the 8th day of June, the year of nineteen hundred and twenty, Anno Domini, solemnly declare, in the presence of witnesses, this to be our last Will and Testament.

CLAUSE I.

We, the Senior Class, being in sound mind, as formerly mentioned, do, without any limitations whatsoever and without a blushing degree of modesty, will and bequeath our handsome features, irreproachable manners, intellectual powers and popularity with the Faculty and "Stupid" Government, to the Junior Class.

CLAUSE II.

We, the Senior Class of the State Normal School, (still in sound mind and good health) leave our seats of honor on the front rows in Chapel to all future Seniors, with the understanding that they shall maintain the same dignity and grace, and with the hope that they enjoy the pivilege of having the Faculty gaze down upon and "look up" to them, in these places of honor.

CLAUSE III.

We, the same Seniors, will and bequeath to the oncoming generations of Second Professionals, the joy of our life and the cause of our death, the Training School, and everything contained in the same, including Dr.Tidyman, our beloved Principal, the considerate supervisors and the perfectly behaved pupils.

CLAUSE IV.

We further will and bequeath to Dr. Jarman, that we may "smile, smile, smile" thru life, a kit-bag containing all the Senior troubles.

CLAUSE V.

Being liberally inclined, we will and bequeath to Mr. Lear a curly wig, to be worn only on state occasions (Star Course Performances, Faculty Meetings, and "Pop Test" Days.)

CLAUSE VI.

To all future students of History we hereby will and donate 1,000 life preservers, to be used in crossing the Seas lest they be drowned by the Navigation Laws; to Miss Randolph, the faithful instructor in this classic, we leave a box of rubber bands, that she may collect her "little" written-lessons, "little" note-books and "brief" outlines and keep them securely in her "little" desk.

CLAUSE VII.

We, the dignified Seniors and bane of Miss Mary's life, do will and bequeath her the oncoming Senior Class a crowd of considerate young ladies who will not mortify her.

CLAUSE VIII.

We, the above-mentioned class, enjoying health and a serene state of sound-mindedness with tears (of joy) in our eyes, do deliver to the Faculty the liberty of using any and all knowledge that they are certain to have gained thru their association with us in our sojourn of two years as students at this institution of learning.

CLAUSE IX.

To Miss Munoz our true friend and faultless "Senior Man," we leave our sincere thanks for her untiring efforts to make us what we should be (in which task she has finally succeeded), and our heartiest wishes for her future success.

CLAUSE X.

To the Student Body we will our cheerfulness, wit, nobleness, parliamentary abilities and class spirit.

Signed, sealed and declared by the Senior Class of 1920 as our one and only last Will and Testament in the presence of, and witnessed by:—

VICTORIA VAIDEN, President
ODELL LAVINDER, Vice-President
CAROLYN BURGESS, Secretary
VARA JONES, Treasurer
MARY RUCKER, Lawyer.

STATISTICS

Susie Watson

MOST INTELLECTUAL

Ethel Gildersleeve

Frances Gannaway

NEATEST

Eva Rubrough

Louise Canada

AIRIEST

Edith Estep

Ridley Walker

BIGGEST LOAFERS

Eleanore McCormick

Juliett Ford

SWEETEST

Clara Stevens

Victoria Vaiden

MOST DEPENDABLE

Odell Lovinder

Clara Stevens

PRETTIEST

Vara Jones

Katherine Allen

BEST DANCERS

Emily Clark

Mary Lancaster

CUTEST

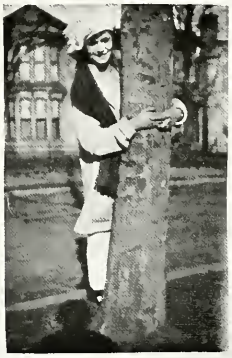

Vara Jones

Violet Andrews

WITTIEST

Emily Clark

Endia Sargent

MOST ATHLETIC

Ella Gray

Janette Edmunds

MOST ORIGINIL

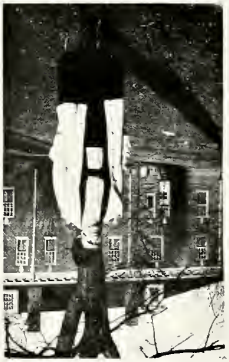

Edith Estep

Stella Chaney

MOST MISCHIEVOUS

Janette Edmunds

Agnes Lask

MOST LOVABLE

Mary Finch

Ethel Gilbersleeve

MOST GENERALLY LIKED

Mary Finch

Charlotte Baird

MOST ATTRACTIVE

Mary Rives Richardson

Violet Andrews

BIGGEST GIGGLERS

Emma Carmean

Eva Rutrough

MOST STRIKING

Charlotte Wolf

Alta Barnes

DAINTIEST

Mary Lancaster

Mary Bell

BIGGEST TALKERS

Mildred Morris

MOST INDIFFERENT

Empsie Shapard

Mildred Moses

MOST INDEPENDENT

Julia Mahood

Varsenic Mooshy

Florence Penick

BIGGEST BLUFFERS

Empsie Shapard

Mary Rives Richardson

BIGGEST FLIRTS

Blanche Burks

Victoria Vaden

BEST ALL-AROUND

Miss Munoz

Charlotte Baird

BEST NATURED

Endia Sargent

MOST TALENTED

Julia Mahood

Vareenie Moosby

MOST DIGNIFIED

Janie Rem

Pattie Emory

III RD. PROF.

DEGREE CLASS OF 1921

Degree Class of 1921

Colors: Green and White Flower: Pink Roses

Motto: Climb, though the rocks be rugged

OFFICERS

Katherine Stallard ..... President
Grace Beard ..... Vice-President
Helen Draper ..... Secretary
Edith Harrel ..... Treasurer
Elizabeth McClung ..... Reporter

CLASS ROLL

Elizabeth Campbell McClung
Ella Katherine Stallard
Edith Harrell
Anna Grace Beard
Annie Merle Davis
Hattie Evelena Gresham
Harriett Cazenore Purdy
Mary Augusta Stevenson
Sarah Helen Draper

The Famous Class of 1921

The Schedule committee with a broad grin
Hailed us as Juniors and ushered us in
Each to the mysteries of schedule and rule.

Fortune had sent us to this Normal School
Always we wondered what we should do next
Many the questions our weary heads vexed,
Oh how we longed for vacation to be here
Usually *most* at the first of the year,
Say! But we felt just so awfully queer.

Come with us now, down each long noisy hall
Loud ring the voices, merry answers we call
And let us take you to each class as it meets
Show how fine are the Juniors that sit in the seats,
Show how we take victories as well as defeats.

Of all the large number our class roll contains
Far above all the students we have the most brains.

Now we are leaving our first year of school
In every particular we've followed the rule
No worthy exception has put us aside
Everyone was content by the rules to abide,
Till week-ends were mentioned, alas what a shame
Each had to go home, there was no one to blame
Every time we had dates, just as sure as the fates
Nary as one was on time—but all came home late.

T'would be out of reason,
Were we to relate each E note in its season
Every tardy mark too, with a cut now and then
Not really believing just how, where or when
To forego all the pleasures of a little leisure
Yet we valued our teachers in full flowing measure.

On the way up we go
Naught but hard work we know
Eternally on, for we reap what we sow.

JUNIORS

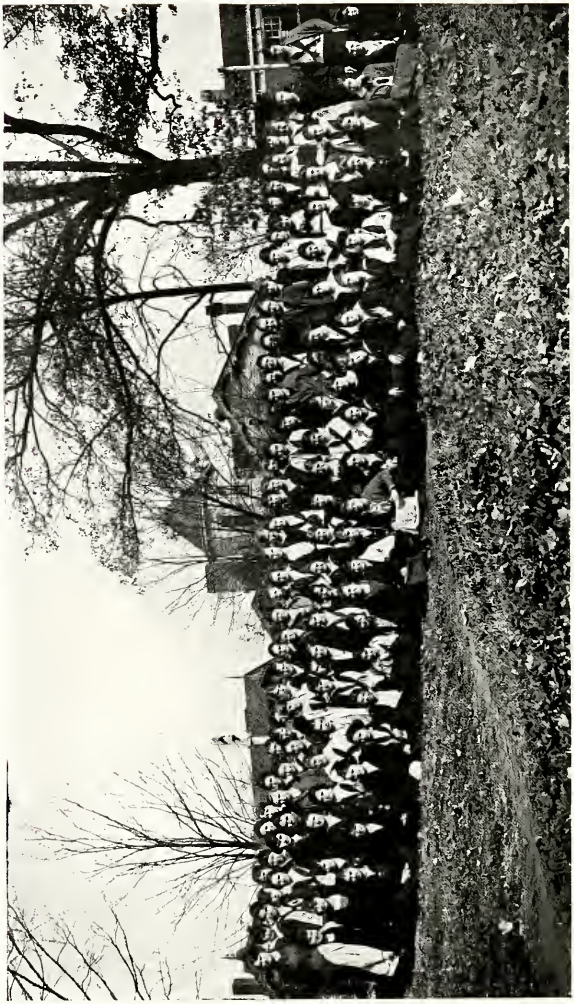

Junior Class

Motto: The Eternal Womanlines of Woman Draws Us on.
Colors: Light Blue and Orange.
Flower: Sweet Pea.

OFFICERS

Elizabeth Moring ..... President
Lily Thornhill ..... Vice-President
Frances May ..... Secretary
Minor Jones ..... Treasurer

MEMBBERS

Hilda Anderson
Irene Anderson
Sarah Andrews
Nina Armbrister
Carrie Babcock
Jane Bacon
Mary Badgett
Burdette Bagley
Marie Baldwin
Sethell Barclift
Grace Bargamin
Dorothy Barger
Sallie Barksdale
Evelyn Barnes
Mary Beazley
Reva Blankenbaker
Mary Bocock
Mary Bolen
Virginia Bouldin
Hazel Braman
Louise Brewer
Kathleen Bristow
Mary Brockman
Sue Brown
Anne Bullock
Carrie Burch
Barbara Burroughs
Lelia Burrow
Marion Camper
Ellen Carlson
Edith Carr
Grace Carwile
Aileen Chambers
Grace Chappell
Lucille Chappell
Myrtle Chappell
Ella Churn
Lois Claud
Olive Clayton
Flora Clingenpeel
Eliza Clopton
Thelma Cochran
Blanche Conwell
Lelia Corr
Lota Couk
Elizabeth Crenshaw
Mamie Crenshaw
Clara Crocker
Ruth Cutts
Eleanor Dameron
Pattie Lee Darden
Louise Day
Mary Derieux
Myrtle Dickerson
Louise Doyle
Elma Duggins
Mary Easley
Annie Evans
Willie Everett
Madeline Forestal
Anna Foster
Irene Fowlkes
Lucille Fox
Rachael Fraisier
Margaret French
Elizabeth Gannaway
Mary Garner
Pattie Garret
Ella Gates
Virginia Gibbs
Justine Gibson
Daphne Gilliam
Audrey Glenn
Ethel Glenn
Maud Glenn
Lucille Gordy
Reva Graves
Lou Gregory
Jane Haddon
Mildred Hall
Lelia Hamilton
Mary Sue Hammond
Katherine Hancock
Addie Hargrave
Cecil Hargrave
Carolyn Harrell
Sarah Havens

Pauline Hawks
Otey Helm
Rhoda Henderson
Laura Holland
Mamie Holland
Maude Holland
Erma Horton
Lucye Howell
Sara Hughes
Helen Hunt
Clifford Hutcherson
Lucy Irving
Helen A. Jarman
Blanche Jenkins
Ella Jinkins
Dora Jett
Earline Johnson
Iola Johnson
Vera Johnson
Mary Jones
Ruth Jones
Minor Jones
Julia Jones
Frances Jordon
Ethel Joyner
Sallie Joyner
Emma Kernodle
Sarah Kessler
Gainor Kessler
Exie Knott
Stella Lang
Ruth Lavinder
Nellie Robertson
Mamie St. John
Margaret Lawson
Agnes Leigh
Elizabeth Love
Hazel Lyon
Elizabeth McCoy
Lucile McIlhaney
Frances May
Frances Mackan
Edith Marshall
Jessie Martin
Margaret Mears
Elizabeth Meredith
Maria Meredith
Mildred Mitchell
Ruby Mitchell

Kathleen Moore
Claudine Moring
Elzabeth Moring
Virginia Moring
Virginia Morrison
Ellie Morris
Helen Moses
Eva Mosteller
Lucile Mundy
Ruth Myers
Thelma Mason
Virginia Nelson
Nell Niniger
Genevieve Norris
Grace Oaks
Sally Obenschain
Mildred O'Brien
Rosalie Page
Mary Ellen Parker
Ruby Paulette
Lelia Peck
Eleanor Perin
Alice Ponton
Sara Porter
Eva Powers
Alice Presson
Tapelle Pruden
Mary Pruden
Bessie Pugh
Catherine Rader
Louise Ramsay
Carolyn Rice
Mary Rice
Hettie Richardson
Julia Rider
Marion Rippon
Clarke Robertson
Florence Rountrey
Maron Rucker
Nellie Robertson
Rosebud Winn
Welby Saunders
Dorothy Schaefer
Louise Scott
Annie Simmons
Lila Sinclair
Helen Skillman
Dorothy Smith
Margaret Smith
Theo Smith

Princess Sowers
Evelyn Speight
Mamie St. John
Annie Mae Spencer
Emma Squire
Margaret Steger
Susie Mae Sterling
Marie Sutton
Libby Temple
Kathryn Thompson
Lily Thornhill
Virginia Thrift
Margaret Traylor
Lettie Tredway
Mildred Trent
Helen Trivilian
Virginia Trotter
Alma Tucker
Merle Tucker
Louise Tune
Annie Tune
Delma Van Sickler
Jacqueline Venable
Anna Vries
Lula Watkins
Virgie Wade
Elizabeth Waldrop
Lorie Walker
Hazel Waltman
Margaret Ware
Louise Watkins
Grace Webb
Lela Weeder
Dorothy Wells
Annie Laura White
Constance Whitlock
Edna May Wilkinson
Ruth Williams
Elizabeth Williams
Lois Williams
Elizabeth Williamson
Violetta Wilson
Rebecca Wingo
Elizabeth Woodward
Coralie Woolridge
Barta Worrell
Celestia Wright
Frances Wood
Thelma Yost
Pearl Younge

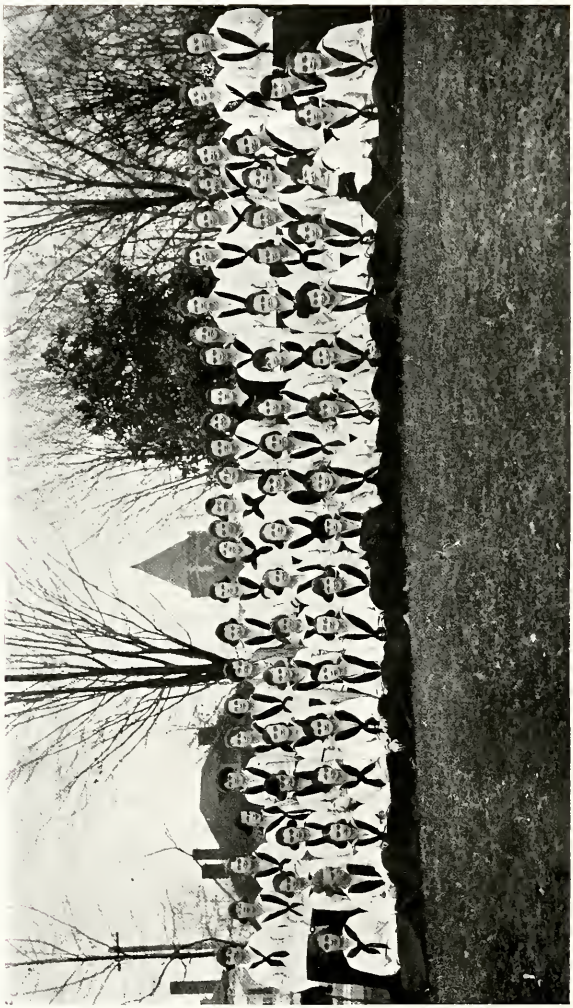

Fourth Year Class

OFFICERS

Grace Stover ..... President

Virginia Anderson ..... Vice-President

Elizabeth Cowherd ..... Secretary-Treasurer

ROLL

Marie Adams
Marietta Allen
Mary Anderson
Virginia Anderson
Celeste Anglea
Christine Armstrong
Julia Asher
Hilda Baldwin
Frances Barksdale
Mary Bingham
Evelyn Bretnall
Rebecca Bunch
Martha Burton
Cora Lee Butler
Hazel Carter
Esther Clarke
Mary Clark
Alice Clay
Vera Clayton
Ethel Cofer
Jessie Connally
Elise Council
Ethel Covington
Elizabeth Cowherd
Kathleen Crute
Eliza Davis
Kate Davis
Kate Davis
Copelia Dixon
Hope Drewery
Josephine Dungan
Lucille Dunn
Lorena Elder
Katie Evans
Betty Fauleoner
Pettice Forbes
Lavinia Foster
Annie Gannaway
Cabel Gannaway
Mary Garland
Margaret Gill
Margaret Goodwin
Sallie Mae Gray
Martha Guthrie
Catherine Hamilton
Hallie Hankley
Virginia Hardin
Dorothy Harris
Martha Jane Hart
Mary Louise Hatcher
Cornelia Hawthorn
Nancy Howison
Mary Susan Jennings
Lucy Kemp
Minnie Lewis
Gertrude Lipscomb
Rebecca Lipscomb
Rena Luck
Hazel McCormick
Lucy McIlwaine
Mary Wright
Nettie McNulty
Polly Maupin
Nannie Mawyer
Sarah Moore
Lucille Moseley
Bell Oliver
Lucy Pearson
Marian Pollard
Louise Pope
Sue Puckett
Caroline Rankin
Lucy Reynolds
Christine Shields
Grace Smith
Sallie Sims
Carrie Spencer
Grace Stover
Inez Sweet
Virginia Swoope
Helen Thomas
Ruth Tidwell
Katherine Trent
Etta Bell Walker
Virginia Wall
Nancy Watkins
Nellie Weatherford
Helen Webb
Annie Mason White
Betha Williamson
Mary Wilson

Third Year Class

OFFICERS

Phyllis Comer ..... President
Virginia Lindsey ..... Vice-President
Harriet Judson ..... Secretary
Lucile Mays ..... Treasurer

Motto: "Hitch Your Wagon to a Star."

Colors: Green and Gold Flower: Goldenrod

ROLL

Katherine Alderson
Ariana Amonette
Eliza Anderson
Earle Atkins
Grace Baily
Lucile Barnes
Winnie Blair
Edna Blanton
Elsie Blick
Mary Bolton
Hazel Booth
Marie Bristow
Jettie Bryant
Lucie Camp
Louise Canada
Elise Council
Mary Daniel
Hope Drewery
Pattie Dyer
Ellen Easley
Sue Elder
Louise Elliott
Elsie Eubank
Theresa Evans
Alice Ezell
Mary Forbes
Katherine Foster
Edna Garnett
Lillian Gary
Ernestine Gilliam
Margaret Grigg
Essie Hobbs
Mary Hunt
Pattie Jeter
Bernice Johnson
Myrtle Kayton
Viola McNamee
Nettie McNulty
Gypsie Mathews
Florence Miller
Rebecca Motley
Amanda Meyers
Janie Meyers
Addie Noel
Mary Noel
Elizabeth Ogden
Virginia Peele
Mary Penick
Mary Pierce
Lillian Poole
Mable Reese
Bettie Shephard
Erna Shotwell
Virginia Sizemore
Janie Smith
Rose Smith
Elizabeth Steger
Helen Swoope
Louise Thompson
Cecil Torrence
Katherine Tucker
Lucile Upton
Eunice Watkins
Spotswood Wimbish
Veta Martin

Honorary Member Miss Addie Walker.

Student Association of the State Normal School for Women, Farmville, Virginia

"The purpose of the Association shall be to preserve the student honor and to unite the students of the school for efficient living and for training in personal responsibility, self control and loyalty in the student body."

OFFICERS

Mary Finch ..... President
Sue D. Jones ..... Senior Vice-President
Lily Thornhill ..... Junior Vice-President
Alta Barnes ..... Secretary
Julia Lee Purdy ..... Treasurer

HALL PRESIDENTS

Katherine Stallard
Annie Sally
Merle Davis
Blanche Brewer
Mary Tune
Florence Penick
Elizabeth McClung
Caroline Burgess
Patty Emory
Helen Draper
Odell Lavinder
Ethel Gildersleeve

(Ex-Officio)

CAMPUS LEAGUE

Grace Stover ..... Chairman

MEMBERS

Varsenic Mooshy
Elizabeth Cowherd
Mary Bocock
Grace Beard
Nellie Robertson
Edith Carr
Phylis Coyner
Hazel Booth

The Focus

Board of Editors

Katherine Stallard ..... Editor-in-Chief
Helen Draper ..... Assistant Edtor-in-Chief
Eva Rutrough ..... Literary Editor
Mildred Dickinson ..... Assistant Literary Editor
Harriett Purdy ..... Buiness Manager
Victoria Vaiden, Elizabeth Moring Assistant Business Managers
Edith Estep ..... News Editor
Inda Miller ..... Assistant News Editor
Charlotte Wolfe ..... Exchange Editor
Kathleen Gilliam ..... Assistant Exchange Editor

K

Young Women's Christian Association

Executive Board Officers

1919-1920

Ethel Gildersleeve ..... President
Frances Spindler ..... Vice-President
Mary Rucker ..... Secretary
Endia Sargent ..... Treasurer
Harriet Purdy ..... Undergraduate Field Representative

Chairmen of Departments

Frances Spindler ..... Membership
Mary Rucker ..... Publicity
Endia Sargent ..... Finance
Suie Watson ..... Religious Work
Minor Jones ..... World Fellowship
Marie Baldwin ..... Social
Louise Watts ..... Service
Mary Tune ..... Rural
Mary Finch ..... President Student Government
Miss Mary Woodruff ..... General Secretary

Advisory Board

Miss Martha Coulling ..... Chairman
Miss Willie London ..... Membership
Miss Bessie Ashton ..... Publicity
Miss Lila London ..... Finance
Miss Bessie Randolph ..... Religious Work
Miss Estelle Smithey ..... World Fellowship
Miss Mary Woodruff ..... Social
Miss Minnie Rice ..... Service
Miss Florence Stubbs ..... Rural

After Dinner Mints in the Package Line

"Hasent Billie Burke the cutest curls?"

"Get into line and stop talking girls."

"Oh! I wonder what my package can be?"

"It looks just like a catalog to me."

"I hope mine is candy or something sweet."

"All you grls think about is something to eat."

"Mine is a cape sister never ras worn."

"Go iron your package slip, it's wrinkled and torn."

"May I have Mary's package? She's sick with a cold."

"No! I wonder how often you'll have to be told."

"Oh! my Liza! My little Liza Jane!"

"Don't let me hear that singing again."

"There; it *is* books just as I told her."

"Get in line. Don't look over her shoulder."

"I know mine's a pen I ordered last fall."

"Girls! I ask you. Please don't write on the wall."

"Hope she wont blow me up! I know how it feels."

"Why don't you girls stop wearing high heels?"

"Oh! Quick! Let me hide my chewing gum!"

"Don't ask *me* where *your* package came from."

"I've been standing here fully an hour, I know."

"I wish you girls would hold your package-slips—So!"

"Well I'll declare, its after three!"

"How you can hear is a mystery to me."

"What is she fussing so much about now?"

"With those great ear-puffs, how can you hear? How?"

"Here I am last! It makes me so mad."

"Is this really all of you? I certainly am glad"

LITERARY SOCIETIES

Argus Literary Society

Motto: To See the Better

Colors: Olive Green and Gray Flowers: White Rose and Smilax

Officers

Fall Term		Spring Term
Annie Sally	President	Annie Sally
Elizabeth Forbes	First Vice-President	Blanche Brewer
Mary Lindsey	Second Vice-President	Dorothy Schaeffer
Elizabeth Moring	Recording Secretary	Elizabeth Moring
Louise Watts	Corresponding Sec.	Elizabeth Forbes
Edith Estep	Critic	Anna Vries
Emily Clark	Treasurer	Iola Johnston
Louise Gibson	Reporter	Nannie Coleman
Empsie Shapard	Censor	Annie Marie Winslow

MEMBERS

Katherine Allen
Laura Anderson
Mary Bocock
Blanche Brewer
Kathleen Bristow
Edith Carr
Emily Clark
Nannie Coleman
Edith Estep
Elizabeth Forbes
Justine Gibson
Minor Jones
Iola Johnston
Mary Lancaster
Agnes Lash
Agnes Leigh
Elizabeth Lewis
Mary Lewis
Mary Lindsey
Julia Mahood
Mary Meade Mason
Elizabeth Moring
Jessie Martin
Hettie Richardson
Mary Rives Richardson
Annie Sally
Dorothy Schaeffer
Empsie Shapard
Dorothy Smith
Margaret Smith
Katherine Thompson
Anna Vires
Louise Watts
Lelia Weeder
Rebecca Wingo
Annie Marie Winslow
Charlotte Wolfe

Athenian Literary Society

Motto: "Self-reverence, self-knowledge, self-control."

Colors: Gold and White Flower: White and Yellow Chrysanthemums

Officers

Fall Term		Spring Term
Mildred Dickenson	President	Irene Bridges
Irene Bridges	Vice-President	India Miller
Florence Penick	Corresponding Sec.	Pattie Lee Darden
Carolyn Burgess	Recording Secretary	Langhorne Lewis
Elzabeth McClung	Treasurer	Juliet Ford
Louise Canada	Censor	Dora Jett
Charlotte Baird	Critic	Mary Stephenson
Virginia Pugh	Reporter	Helen A. Jarman

Members

Charlotte Baird
Reva Blankenbaker
Mary Bolen
Irene Bridges
Blanche Burke
Carolyn Burgess
Louise Canada
Blanche Conwell
Pattie Lee Darden
Mildred Dickenson
Kathleen Gilliam
Reva Graves
Lucile Gordy
Sara Huges
Helen A. Jarman
Dort Jett
Sue Jones
Frances Jorden
Langhorne Lewis
Frances Lynn
Mildred Morris
Ruth Myers
Ruby Paulette
Florence Penick
Sarah Porter
Kathleen Prbble
Virginia Pugh
Mary Stephenson
Helen Skillman
Frances Thomas
Rachel Frazier
Juliet Ford
Lucille Fox
Ella Gates
Elizabeth McClung
Margaret Mears
India Miller
Lily Thornhill
Margaret Trailor
Jacqueline Venable
Constance Whitlock

Cunningham Literary Society

Organized 1903 Charted 1904

Motto: "Carpe Diem"

Colors: Green and White Flower: White Carnation

OFFICERS

Julia Lee Purdy ..... President
Frances Gannaway ..... Vice-President
Eva Rutrough ..... Recording Secretary
Mary Rucker ..... Recording Secretary
Victoria Vaiden ..... Treasurer
Vara Jones ..... Censor
Katherine Stallard ..... Critic

MEMBERS

Burdette Bagley
Marie Baldwin
Grace Bargamin
Mary Bell
Louise Brewer
Louise Brightwell
Sue Brown
Cvrilla Cocks
Merle Davis
Louise Doyle
Virgie Dugger
Eleanor Edmondson
Janette Edmunds
Patsy Emory
Mary Finch
Frances Gannaway
Patty Garrett
Ethel Gildersleeve
Maud Glenn
Lou Gregory
Caroline Harroll
Earline Johnson
Vera Jones
Ruth ones
Katherine Krebs
Odell Lavinder
Ruth Lavinder
Vivian Layne
Frances Mackan
Frances May
Aldona McAlmont
Anne Meredith
Maria Meredith
Lucile McIlhaney
Kathleen Moore
Varsenic Mooshy
Harriett Purdy
Julia Lee Purdy
Nellie Robertson
Eva Rutrough
Mary Rucker
Endia Sargent
Welby Saunders
Fances Spindler
Emma Squire
Katherine Stallard
Marie Sutton
Victoria Vaiden
Delma Van Sickler
Elizabeth Vincent
Susie Watson
Selma Watson
Lois Williams
Thelma Yost

Pierian Literary Society

Motto: Light more Light

FALL TERM		SPRING TERM
Linda St. Clair	President	Helen Draper
Helen Hayes	First Vice-President	Mabel Tudor
Alta Barnes	Second Vice-President	Mildred O'Brien
Lucille Chappel	Recording Secretary	Edna Lantz
Lois Claude	Corresponding Secretary	Otey Helm
Francis Spicer	Treasurer	Katie Giddens
Grace Beard	Critic	Gace Beard
Mabel Tudor	Censor	Ella Jenkins

MEMBERS

Hlida Anderson
Sarah Andrews
Alta Barnes
Evelyn Barnes
Inez Bailey
Carrie Babcock
Jane Bacon
Susie Booker
Grace Beard
Eliza Clopton
Lois Claude
Lotta Couk
Lucille Chappel
Myrtle Chappel
Mary Derieux
Helen Draper
Mary Garner
Katie Giddens
Virginia Gibbs
Bettie Green
Edith Harrell
Helen Hayes
Mary Sue Hammond
Otey Helm
Julia Jones
Ella Jenkins
Olive Johnson
Winnie Lewis
Marie Moore
Mary Muse
Mildred O'Brien
Edna Lantz
Eva Powers
Janie Rew
Lily Rice
Florence Rountrey
Kathleen Rosser
Mary Mead Southall
Lila Sinclair
Clara Stevens
Linda St. Clair
Francis Spicer
Mabel Tudor
Libbie Epps Temple
Mildred Trent
Barta Warrell
Mary Ellen Parker

Ruffner Society

Motto: Much as we value knowledge, we value mental training more.

Colors: Garnet and Gray Flower: Red Carnation

OFFICERS

FALL TERM		SPRING TERM
Frances Thomas	President	Katie Giddens
Estelle Cake	Vice-President	Margaret Mears
Coralie Woolrich	Cor. Secretary	Carolyn Harrel
Hattie Gresham	Rec. Secretary	Ella Jenkins
Annie Marie Winslow	Treasurer	Ann Meredith
Edith Estep	Critic	Frances Thomas
	Reporter	Annie M. Winslow
McClain Thomas	Sergeant-at-Arms	Lucile Gordy

MEMBERS

Reva Blankenbaker
Frances Blount
Hazel Braymon
Marie Bristow
Cora Lee Butler
Aileen Chambers
Martha Christian
Vera Clayton
Jessie Connally
Elma Duggins
Elsie Eubank
Willie Everett
Alice Ezell
Edith Estep
Madeline Forestal
Lucile Fox
Rachiel Frasier
Katie Giddens
Ethell Gildersleeve
Margaret Goodwin
Lucile Gordy
Hattie Gresham
Pauline Haukes
Sara Harew
Laura Holland
Maude Holland
Janet Hedgepath
Carolyn Harrel
Ella Jenkins
Vera Johnson
Minor Jones
Ethel Joyner
Margaret Lawson
Gertrude Lipscomb
Thelma Mason
Jessie Martin
Margaret Mears
Maria Meredith
Anne Meredith
Mildred Mitchell
Mary Ellen Parker
Elizabeth Meredith
Virginia Peele
Lily Rice
Florence Rountrey
Florence Savedge
Magaret Smith
Louise Stephenson
Dorothy Smith
Lila Sinclair
Louise Scott
Frances Thomas
Coralie Woolredge
Annie M. Winslow
Elizabeth Waldop
Grace Webb
Violetta Wilson
Rosebud Winn
Virgie Worrell
Virginia Peele

Jefferson Society

Colors: Blue and Gold Flower: White Carnation

Motto: "Equal and exact justice to all."

OFFICERS

Margaret Reynolds ..... President
Mabel Tudor ..... Vice-President
Katherine Trent ..... Recording Secretary
Clair Blair ..... Cor. Secretary
Edna Lantz ..... Treasurer
Katherine Stallard ..... Critic

MEMBERS

Hilda Anderson
Nina Ambrister
Sarah Andrews
Earle Atkins
Eleanor Baily
Hilda Baldwin
Dorothy Barger
Hazel Booth
Sue Bown
Luzanie Cuthrie
Lou Gregory
Katherine Handcock
Barclay Handcock
Kathleen Gilliam
Ruth Lavnder
Hazel Lyon
Edna Lantz
Helen Moses
Mary Brockman
Kathleen Bouford
Rebecca Bunch
Clair Balir
Hazel Carter
Esther Clark
Elizabeth Crenshaw
Flora Clingenpeel
Verlenet Crawley
Mamie Crenshaw
Phylis Coyner
Lota Cauk
Louise Day
Pattie Dyer
Janie Dyer
Josephine Dungan
Thresa Evans
Irene Fawlker
Mary Forbes
Cabell Gannaway
Elizabeth Gannaway
Justine Gibson
Lucille Mundy
Kathleen Moore
Edith Marshall
Elizabeth McCoy
Katherine Lewis
Virginia Noell
Mildred O'Bren
Sallie Openchain
Clark Robertson
Margaret Reynolds
Thee Smith
Princess Sowers
Annie May Spencer
Katherine Stallard
Marie Sutton
Katherine Trent
Mable Tudor
Delma Van Sickler
Margaret Ware
Selma Watson
Susie Watson
Mary Louise Hatcher

Honorary Member: J. M. Grainger.

PUZZLE PAGE

WHO'S WHO, AND WHY IN THE FACULTY.

Elizabeth Lewis: (glancing —at the statue of the 'Winged Victory') "Oh, I wonder who did break the head off that statue!"

Sethell Barclift: (mistaking the electric bell for the light button in the Infirmary) "I've pushed this thing for five minutes and that light won't come on!"

Lucille McIlhaney: (reserving an Auditorium seat at Garland and MacIntosh's store) "I want to reserve a seat."
Clerk—"All are taken thru T."
Lucile—"I'll sit on U then."

Pupil: (Miss Walker having named some useful devices for the nursery) "Miss Walker, don't you believe in baby walkers?"

Portia Spencer: (in Nature Study) "Miss Stubbs, I've torn three hair nets all to pieces chasing bugs!"

Tired Senior: (after first week in Training School) "I declare, I'll have to take two cakes of yeast tonight, to be able to rise in the morning."

New Student—"Ridley, which side of the hall do you room on?"
Ridley's logic—"Well, either side—on the left if you're going one way, on the right if you're going the other."

Miss Lavinder: (in History) "Where was the armistice signed?"
Pupil—"In the lower right hand corner."

Miss McMullen: (to David Grainge who came in late) "David, why are you late?"
David—"Well-er, I had to milk the cow and I didn't konw she was going to give so much."

Jokes—Continued

Miss Bell: (in History) "Who revived the Holy Roman Empire?"

Pupil: (after hard and serious thinking) "Well, Charlemange revived the Holy 'Roller' Empire."

Thelma Yost—"My hose are so cowardly!"
Helen—"Why, Thelma?"
Thelma—"Because they'e always running."

New Girl—"I was *anointed* proctor last night."

J. B. (at the table) "I like *aleomargarines* about as well as I do oranges, don't you?"

A Patron's Note—"Miss Spindler, please excuse Ella from *Jim,* she isn't very strong and can't take vigorous exercises."

Maude Wood—"I am getting so interested in our *anaesthetic* dancnig class."

Latin Instructor—"Miss Allen, what is the advantage of repeating the pronoun in that sentence?"

Katherine—"To secure ambignity."

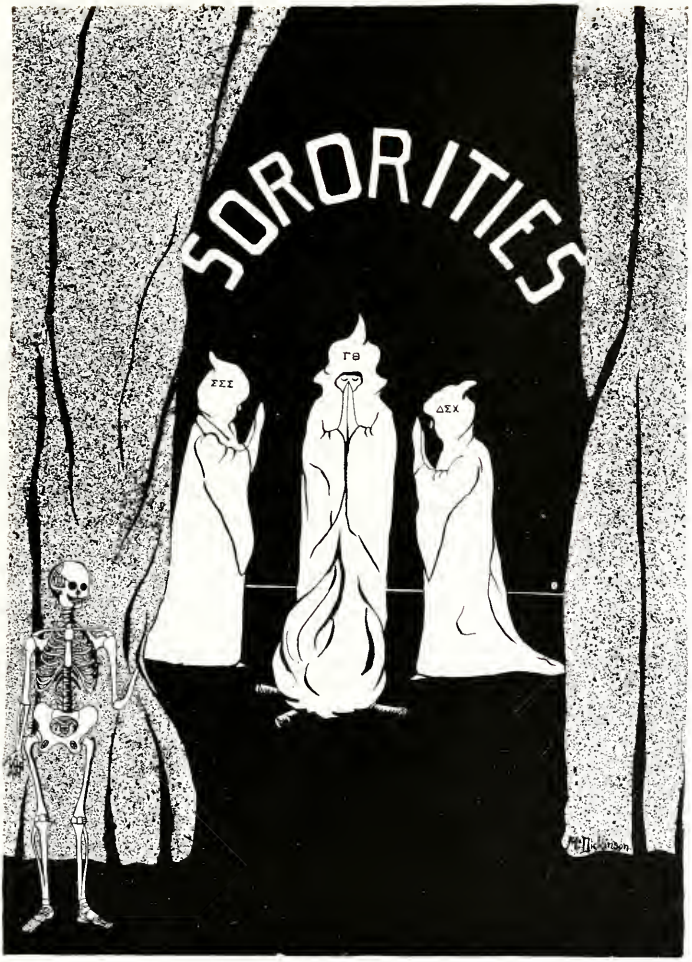
SORORITIES
ΣΣΣ
ΓΘ
ΔΣΧ

Sigma -- Sigma -- Sigma

Founded 1898 Chartered 1903

Alpha Chapter

Publication: "The Triangle"

Sorores in Collegio

Eleanor Edmondson
Katherine Allen
Katherine Krebs
Mary Rives Richardson
Frances Lynn
Julia Lee Pudy
Ridley Walker
Florence Penick
Eva Rutough
Edith Carr
Sara Hughes
Burdette Bagley
Helen Skillman
Sue Brown
Frances MacKan
Lois Williams
Grace Bargamin
Sallie Barksdale
Frances Jordan

Sorores in Urbe

Anne Richardson Slater
Katherine Chamberlain Dunnington
Alice T. Richardson
Thelma Blanton
Lelia Richardson
Martha King Bugg
Kate Cox
Virginia Richardson
Jean Morris

CHAPTER ROLL

Alpha—State Nomal School ..... Farmville, Virginia
Zeta—State Normal School ..... Buffalo, New York
Iota—State Teacher's College ..... Greeley, Colorado
Kappa—Miami University ..... Oxford, Ohio
Sigma Phi—Union University ..... Jackson, Tennessee
Phi—Ohio University ..... Athens, Ohio
Mu—State Normal School ..... Kirksville, Missouri
Nu—State Normal School ..... Warrensburg, Missouri
Xi—State Normal School ..... Alva, Oklahoma
Omricron—State Normal School ..... Ypsilanti, Michigan
Pi—State Nomal School ..... Emporia, Kansas
Rho—State Teacher's College ..... Tallahassee, Florida

Alumnae

Alpha Sigma ..... Richmond, Virginia
Beta Sigma ..... Cincinnati, Ohio
Iota Sigma ..... Colorado Sprinngs, Colorado
Mu Sigma ..... Kirksville, Missouri
Nu Sigma ..... Warrensburg, Missouri
Zeta Sigma ..... Buffalo, New York
Omricron Sigma ..... Ypsilanti, Michigan
Delta Sigma ..... Nashville, Tennessee

Delta Sigma Chi

Founded 1919—State Normal School for Women

Sorores in Collegio

Laura Anderson
Emily Clark
Pattie Lee Darden
Sue Jones
Agnes Leigh
Elizabeth Lewis
Mary Lewis
Hazel Lyon
Mary Meade Mason
Nell Nininger
Lelia Peck
Hettie Richardson
Elizabeth Williams
Chalotte Wolfe

Faculty Associates

Miss Lila London
Miss Willie London

Patrons

Mr. Charles P. Holbrook
Mrs. Charles P. Holbrook
Miss Mary B. Haynes
Miss Christine Munoz
Mrs. R. H. Paulett

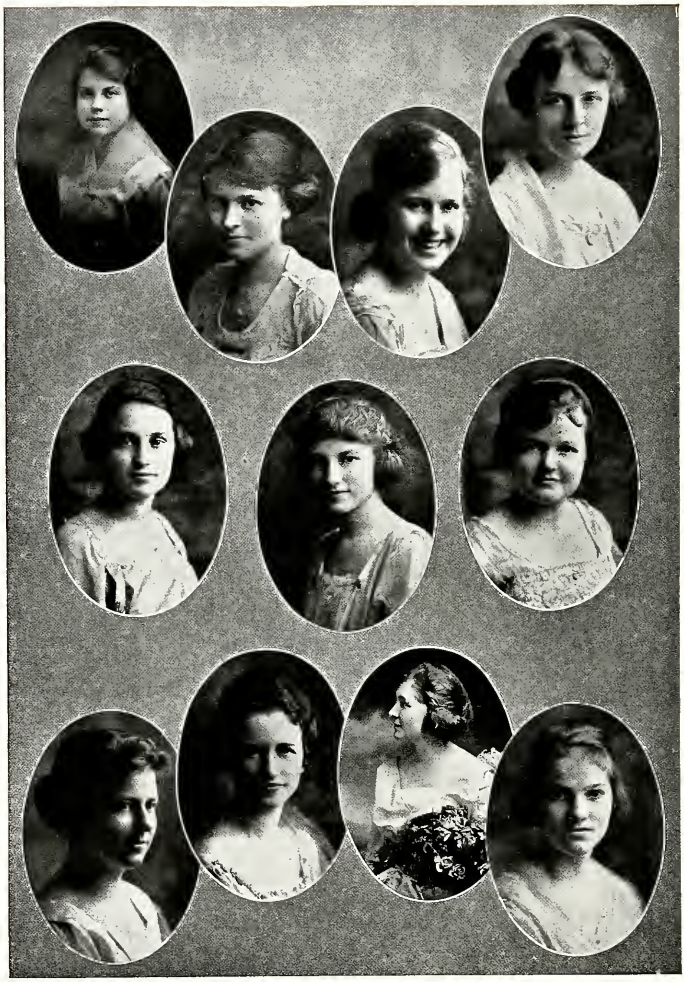

Gamma Theta

Founded 1911. State Normal School for Women

Sorores in Collegio

Charlotte Baird	Elizabeth Gannaway	Elizabeth McClung
Grace Beard	Helen Jarman	Sara Porter
Estelle Cake	Dora Jett	Mary Stephenson
Mildred Dickinson	Langhorne Lewis	Jacquelin Venable

Advisor in Facultate

Miss Florence Stubbs

Patron

Mrs. W. P. Venable

Pan-Hellenic Association

OFFICERS

Mary Lewis ΔΣX ..... President
Ridley Walker ΣΣΣ ..... Secretary
Grace Beard ΓΘ ..... Treasurer

REPRESENTATIVES

Emily Clark ΔΣX
Mary Lewis ΔΣX
Ridley Walker ΣΣΣ
Eleanor Edmondson ΣΣΣ
Grace Beard ΓΘ
Mildred Dickinson ΓΘ

ORGANIZATIONS

Pi Kappa Omega

Honor Society Organized 1918

MEMBERS

Carolyn Burgess	Francs Gannaway	Katherine Stallard
Estelle Cake	Ethel Gildersleeve	Susie Watson
Mildred Dickenson	Vivian Lane	

ALUMNAE MEMBER

Miss Jennie Masters Tabb

ASSOCIATE MEMBERS

Miss Randolph	Miss Smithy	Mr. Lear
Miss Ashton	Mr. Grainger	Dr. Tidyman

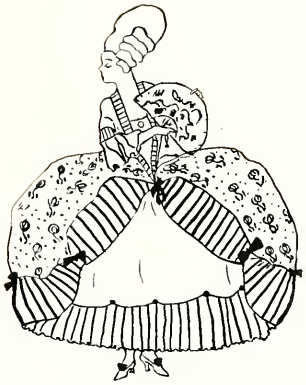

Cotillon Club

Florence Penick ..... President
Emily Clarke ..... Vice-President
Julia Lee Purdy ..... Secretary
Sarah Moore ..... Treasurer
Katherine Allen }
Elizabeth Lewis } ..... Leaders

MEMBERS

Violet Andrews
Katherine Allen
Grace Beard
Charlotte Baird
Blanche Burkes
Berdette Bagley
Sallie Barkesdale
Emily Clarke
Louise Canada
Estelle Cake
Edith Carr
Ruth Cox
Eliza Davis
Mildred Dickenson
Eleanor Edmondson
Mary Friend
Juliet Ford
Mary Flippen
Eleanor Greathead
Lillian Gary
Nancy Howison
Vrginia Hardin
Katherine Hardaway
Sarah Huges
Fances Jordon
Rebecca Wingo
Constance Witlock
Elizabeth Williams
Helen Jarman
Katherine Crebs
Mary Lancaster
Frances Lynn
Elizabeth Lewis
May Lewis
Langhorne Lewis
Rena Luck
Frances Michaux
Frances McKan
Sarah Moore
Katherine Mnotague
Mildred Morris
Mary Mason
Nell Mininger
Julia Lee Purdy
Florence Penick
Hettie Richadson
May Rives Richadson
Eva Rutrough
Dorothy Schaeffer
Grace Stove
Francis Smith
Helen Skillman
Viginia Trotter
Louise Trotter
Cecil Torrence
Charlotte Wolfe
Ridley Walker

Dramatic Club

Mary Lancaster ..... President
Charlotte Baird ..... Secretary Treasurer
Grace Stover ..... Business Manager
Mary Lindsey ..... Property Manager
Virginia Hardin ..... Wardrobe Mistress
Miss Leola Wheeler ..... Director

MEMBERS

Virgina Anderson	Pattie Lee Darden	Julia Mahood
Isabel Atkinson	Mildred Dickinson	Page Trent
Katherine Allen	Helen A. Jarman	Grace Stover
Charlotte Baird	Virginia Hardin	Clara Stevens
Mary Bocock	Mary Lancaster	Lois Williams
Grace Beard	Langhorne Lewis	Elizabeth Williams
Blanche Burkes	Mary Lindsey	Lucy McIlhaney
Louise Brewer	Frances McKan	Vrginia Gibbs

Glee Club

Glee Club

Lily Thornhill ..... President

Alta Barnes ..... Vice-President

Grace Stover ..... Secretary

Helen Hayes ..... Treasurer

Phyliss Coyner
Eleanor Dameron ..... Librarians
Elizabeth Cowherd

Frances May ..... Pianist

MEMBERS

Violet Andrews
Irene Bridges
Louise Canada
Burdette Bagley
Patte Garrett
Hazel McCormick
Belle Oliver
Caroline Rankin
Dorothy Smith
Ridley Walker
Emma Squire
Hilda Baldwin
Esther Clarke
Edith Estep
Eleanor Edmunson
Virginia Fore
Virginia Gibbs
Mary Lindsay
Charlotte Baird
Helen A. Jarman
Frances Mackan
Lily Rice
Linda St. Clair
Pearl Young
Lucille McIlhaney
Mary Daniels
Marie Baldwin
Mildred Moses
Elizabeth Cowherd
Julia Hundley
Mary Friend

Laura Anderson
Caroline Burgess
Myrtle Dickerson
Juliet Ford
Ella Jenkins
Paulette McGinley
Mary Bell
Dorothy Scheafer
Louise Trotter
Esther Dickerson
Marie Adams
Mary Bocock
Jeanette Edmunds
Emily Clark
Madeline Forestal
Ella Gray
Vivan Lane
Marie Moore
Louise Doyle
Helen Jarman
Annie Mae Spencer
Virginia Swoope
Page Trent
Rebecca Lipscomb
Lucile Upton
Elfreth Friend
Elizabeth Lewis
Evelyn Barnes
Dora Jett
Ella Gates
Page Trent

OFFICERS

Mary Rives Richardson ..... President
Caroline Virginia Rankin ..... Secretary and Treasurer
Reva Willis Graves ..... Librarian
Miss Christine E. Munoz ..... Director

FIRST VIOLINS
Reva Graves
Caroline Rankin
Dabney Jarman
Mary R. Richardson

SECOND VIOLINS
Betty Green
Tapelle Pruden
Mamie Crenshaw
Ruby Young

FLUTE
Mr. Grainger

CELLO
Christine Shields

CORNET
Dr. Tidyman

MANDOLINS
Esther Clark
Louse Day
Katherine Stallard
Lucille Mundy
Delma Van Sickler

PIANIST
Eleanor Edmondson

DIRK

MEMBERS

Grace Stover
Louise Doyle
Elizabeth Lewis
Frances Lynn
Virginia Bouldin
Sallie Barksdale
Emily Clark
Mary R. Richardson
Constance Whitlock
Frances McKan
Laura Anderson
Helen A. Jarman
Burdette Bagley
Katherine Hardaway
Mary Mason
Mildred Morris
Ridley Walker
Mildred Dickinson
Pattie Lee Darden
Charlotte Baird
Frances Jordan
Grace Bargamin
Katherine Krebs
Mary Friend
Nell Nininger
Mary Lewis
Mildred Hall
Victoria Vaiden
Lois Williams
Sallie Staples
Katherine Allen
Sara Hughes

MEMBERS

Marie Adams
Virginia Anderson
Dorothy Barger
Lucile Barnes
Sue Brown
Elizabeth Bugg
Eliza Clopton
Phyllis Coyner
Eleanor Greathead
Virginia Hardin
Katherine Hargrave
Musa Hargrave
Helen Jarman
Dora Jett
Minor Jones
Langhorne Lewis
Rena Luck
Julia Mahood
Frances Micheaux
Elizabeth Moring
Alice Presson
Kathleen Pribbles
Julia Lee Purdy
Dorothy Schaefer
Kathryn Thompson
Lily Thornhill
Cecil Torrence
Page Trent
Virginia Wall
Rebecca Wingo
Elizabeth Woodward
Thelma Yost

WANK

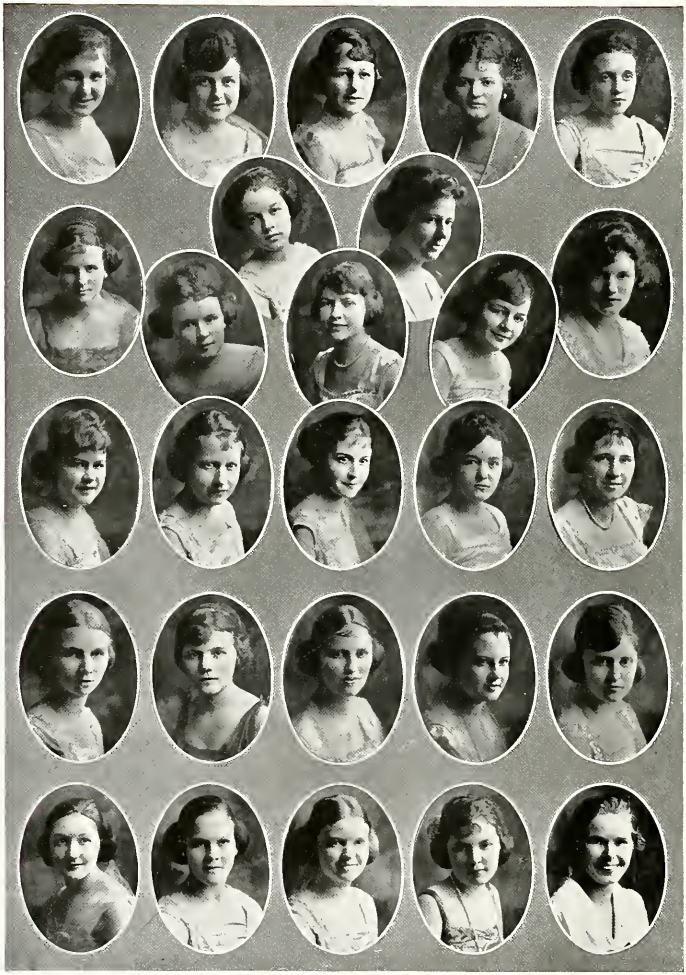

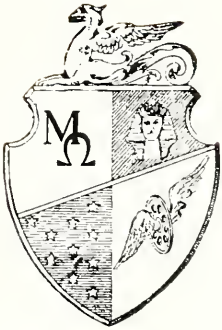

Mu Omega

Eva Rutrough
Sara Hughes
Florence Penick
Ridley Walker
Blanche Burks
Nancy Howison
Mary Lancaster
Hettie Richardson
Virginia Hardin
Sarah Moore
Katherine Krebs
Julia Lee Purdy
Charlotte Baird
Charlotte Wolfe
Mildred Morris

Edith Carr
Frances Lynn
Juliet Ford
Louse Canada
Louise Trotter
Virginia Anderson
Frances Jordon
Sallie Barksdale
Hazel Lyon
Virginia Trotter
Virginia Wall
Sue Brown
Helen Jarman
Frances Smith

Honary Member: Miss Leola Wheeler

Pi Alpha

Alice Presson
Sue Jones
Grace Stover
Elizabeth Lewis
Lily Thornhill
Louise Brightwell
Vara Jones
Langhorne Lewis

Mary Mason
Jacqueline Venable
Katherine Allen
Katherine Hardaway
Rena Luck
Constance Whitlock
Burdett Bagley
Elizabeth Woodward
Katherine Trent

Grace Bargamin
Nell Nininger
Phyllie Coyner
Ruth Jones
Pattie Lee Darden
Elizabeth Williamson
Eleanor Greathead
Page Trent

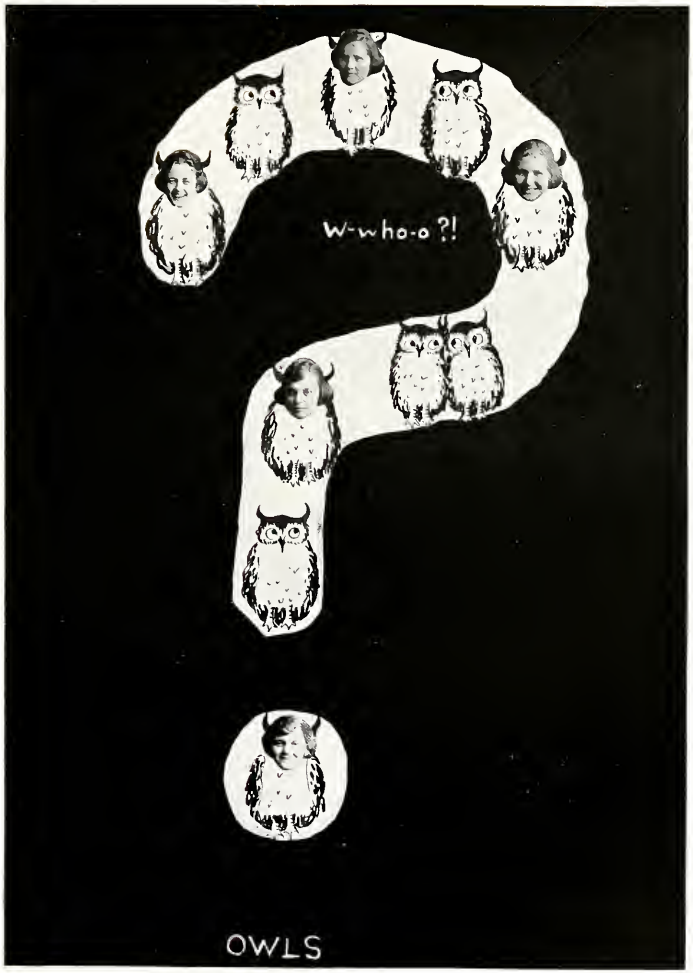
W-who-o ?!
OWLS

The Farmville Branch of the International Kindergarten Union

Sue D. Jones ..... President
Julia Mahood ..... Vice-President
Betty Green ..... Secretary
Helen Wood ..... Treasurer

MEMBERS

Carry Agee
Charlotte Baird
Blanche Burkes
Louise Canada
Eva Coffman
Esther Dickerson
Juliet Ford
Elfreth Friend
Betty Green
Sue Jones
Langhorne Lewis
Frances Lynn
Miss McLester
Julia Mahood
Marie Moore
Varsenic Mooshy
Florence Penick
Helen Wood
Miss Culkin

Roanoke Club

Motto: Acorns to Oaks, Watch Roanoke
Colors: White and Green Flower: Oak Tree

OFFICERS

Clara Stephens ..... President
Otey Helm ..... Vice-President
Mary Muse ..... Secretary
Lucile Mundy ..... Treasurer

MEMBERS

Mary Bell
Sallie Barksdale
Virginia Bouldin
Hazel Carter
Otey Helm
Katherine Krebs
Eleanor McCormick
Lucille Mundy
Hazel McCormick
Mary Muse
Eva Routrough
Clara Stephens
Odell Lavinder
Ruth Lavinder
Edna Lantz
Linda St. Clair
Delma Van Sickler
Thelma Yost

Mecklenburg Club

Motto: "To the spirit of Mecklenburg be true."

Colors: Green and Gold

Flower: Honeysuckle

OFFICERS

Patsy Emory ..... President
Janette Edmunds ..... Vice-President
Winnifred Williams ..... Secretary
Rosebud Winn ..... Treasurer

MEMBERS

Carrie Babcock
Vera Clayton
Ruth Cutts
Janette Edmunds
Patsy Emory
Mary Finch
Clifford Hutcheson
Marie Moore
Virginia Nelson
Marguerite Winn
Rosebud Winn
Winniefred Williams

Nansemond Club

Colors: Purple and Gold Flower: Red Rose

Motto: Always Faithful

OFFICERS

Violet Andrews ..... President

Elizabeth Vincent ..... Vice-President

Helen Hayes ..... Sec'y.-Treasurer

MEMBERS

Cora Lee Butler
Willie Jackson Everett
Violet Griffin
Mamie Holland
Laura Smith Holland
Olive Johnson
Marjorie Lowe
Gypsy Matthews
Mary Ellen Parker
Virginia Peele
Louise Watkins
Maud Lee Holland
Irma Horton
Myrtle Jenkins
Mary Cephus Pruden
Tapelle Pruden

Halifax Club

Motto: Always work wth your own hoe.

Colors: Orchid and green. Flower: Orchid.

Song: Carry Me Back to Old Halifax.

OFFICERS

Mary Tune ..... President

Empsie Shapard ..... Vie-President

Stella Chaney ..... Secretary

Erma Shotwell ..... Treasurer

MEMBERS

Hilda Anderson
A. Louise Canada
Ruth Carter
Annie Tune
Eliza Davis
Copelia Dixon
Amanda Myers
Lillian Pool
Nellie Weatherford
Virginia Carter
Virginia Sizemore
Kate Davis
Janie Tune
Spottswood Wimbish
Louise Tune
Justine Gibson
Hallie Hankley

The Portsmouth Club

Motto: To Glow Like Phosphorus.

Colors: Water Colors

Flower: Sea Weed.

OFFICERS

Edith Harrell ..... President
Franes Spicer ..... Vice-President
Annie Marie Winslow ..... Secretary-Treasurer

MEMBERS

Grace Bargamin
Margaret French
Edith Harrell
Iola Johnson
Agnes Lash
Sarah Porter
Lois Williams
Frances Spicer
Frances Thomas
Annie Marie Winslow

Pulaski Club

Motto: On and up, where Nature's heart beats strong amid the hills.

Colors: Pink and Green

Flower: Rhododendron

OFFICERS

Elizabeth Gannaway ..... President

Paulette McGinley ..... Secretary-Treasurer

Janie Dyer
Pattie Dyer
Cabell Gannaway
Elizabeth Gannaway
Louise Watts
Charlotte Larew
Hazel Lyon
Paulette McGinley
Sarah Moore

Gloucester--Matthews Club

We reach our goal step by step.

Colors: Old rose and silver

Flower: Trailing Arbutus

OFFICERS

Virginia Pugh ..... President
Annie Lambert ..... Vice-President
Ella Gray ..... Secretary
Jeanette Bland ..... Treasurer

MEMBERS

Hazel Braman
Blanche Brewer
Lelia Corr
Lucy Kemp
Helen Trivilian
Louise Scott
Lilia Sinclair
Helen Miller

Eastern Shore Club

Motto: Never too tired for another beach-party.

Colors: Purple and gold

Flower: Violet.

OFFICERS

Margaret Mears ..... President

Lucille Gordy ..... Secretary and Treasurer

MEMBERS

Ella Churn	Janie Rew
Lueile Gordy	Dorothy Smith
Stella Lang	Margaret Smith
Winnie Lewis	Rose Smith
Jessie Martin	Mildred Somers
Margaret Mears	Susie Sterling

Marion Rippon

Honorary Member: Mrs. Madeline Stokely Barrow.

Rural Life Club

Motto: A Square Deal for the Rural Child

OFFICERS

Mabel Tudor ..... President
Carolyn Burgess ..... Vice- President
Ella Gray ..... Secretary-Treasurer

MEMBERS

Bettie Sue Bailey
Beatrice Blankinship
Jeanettt Bland
Clair Blair
Carolyn Burgess
Dewey Bradley
Gladys Camper
Velina Crawley
Frances Curry
Ruth Carter
Edith Estep
Myrtle Grenels
Ella Gray
Lucy Howell
Musa Hargraves
Katherine Hargraves
Katherine Jones
Vera Jones
Winnie Lewis
Annie Lamberth
Elizabeth Leech
Anne Meredith
Eva Mosteller
Janie Rew
Liza Ramsey
Florine Rucker
Florence Stubbs
Mary M. Southhall
Ruth Stegman
Mabel Tudor
Janie Tune
Mary Tune
McClain Thomas
Susie Watson
Selma Watson
Virgie Worrel
Winifred Williams
Jessie Walden

The Appomattox Club

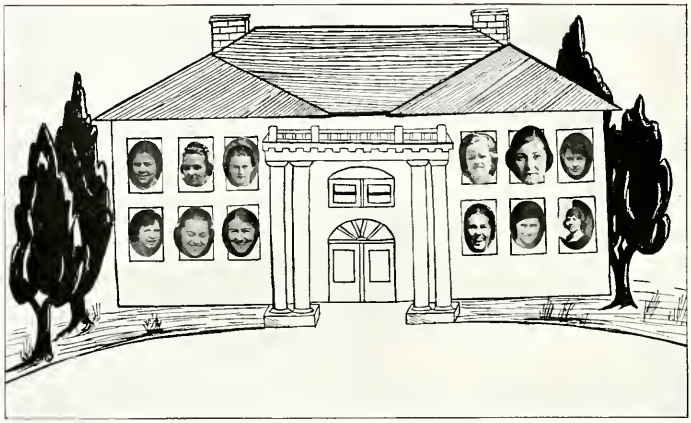

Let the memories of the past be an inspiration for the future.

Colors: Black and Gold Flower: Black-eyed Susan Song: Dixie

OFFICERS

Merle Davis ..... President
Kathleen Rosser ..... Vie-President
Mildred O'Brien ..... Secretary....
Grace Carwile ..... Treasurer

MEMBERS

Marie Baldwin
Thresa Evans
Anna Foster
Mildred Trent
Alice Kenney
Bessie Pugh
Nellie Robertson
Anna Vries
Susie Booker

Charlotte County Club

Motto: Be ever loyal to Charlotte.

Colors: Lavender and Pink

Flower: Sweet pea.

OFFICERS

Selma Watson ..... President
Eliza Ramsey ..... Vice-President
Verliner rawley ..... Secretary- Treasurer

MEMBERS

Eliza Anderson
Frances Barkesdale
Grace Chappel
Verliner Crawley
Esther Dickerson
Myrtle Dickerson
Lonise Elliot
Elfreth Friend
Helen Hailey
Ellis Morris
Eva Mostella
Alice Ponton
Kathleen Rosser
Carolyn Rice
Eliza Ramsey
Annie Mae Spencer
Annie Salley
Susie Watson
Selma Watson
Mary Wilson

Ellen Richards Club

Motto: Service.

Elizabeth Moring ..... Vice-President
Frances Gannaway ..... Secretary
Katharine Jones .....Treasurer
Miss Walker ..... Advisor

MEMBERS

Marie Adams
May Alphine
Eliza Anderson
Julia Asher
Marie Baldwin
Dorothy Barger
Sue Brown
Gladys Camper
Hazel Carter
Virginia Carter
Grace Carwile
Lelia Corr
Copelia Dixon
Mary Easley
Sue Elder
Patsy Emory
Edith Estep
Anna Foster
Elizabeth Gannaway
Frances Gannaway
Ella Gates
Margaret Goodwin
Betty Green
Katherne Hancock
Mary Hatcher
Rhoda Mae Henderson
Ella Jenkins
Katherine Joncs
Minor Jones
Earline Johnson
Katherine Krebs
Gainor Kessler
Edna Lantz
Ruth Lavinder
Elizabeth Leech
Elizabeth Moring
Ruby Paulett
Lucy Reynolds
Margaret Reynolds
Kathleen Rosser
Ida Saville
Florence Saville
Dorothy Smith
Margaret B. Smith
Theo Smith
Grace Smith
Rosa Smith
Clara Stephens
Virginia Swoope
Linda St. Clair
Louise Thompson
Mildred Trent
Victoria Vaiden
Anna Vries
Miss Walker
Edna May Wilkinson
Winifred Williams
Thelma Yost

Honorary Members: Miss Newman, Miss Walker

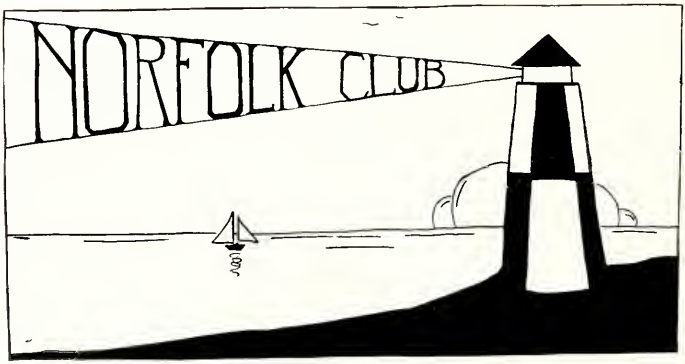

Motto: To aim as high as the sea-gulls,
To think as deep as the sea.
To glow as bright as the light house,
This shall our motto be.

Colors: Blue and Gold

Flower: Water Lily.

Song: "Norfolk, Down by the Sea."

Mildrer Morris ..... President
Virginia Hardin ..... Secretary
Charlotte Baird ..... Treasurer

MEMBERS

Eleanor Greathead	Mildred Hall
Thelma Mason	Ruth William
Lucile Mays	Charlotte Baird
Ridley Walker	Sethelle Barclift
Louise Stephenson	Florence Rountrey
Katie Giddens	Vivian Lane
Virginia Hardin	Mildred Morris

Southampton Club

Motto: Eat peanuts and grow fat,

Colors: Purple and Gold — Flower: Violet

OFFICERS

Pattis Lee Darden ..... President
Evelyn Speight ..... Vice-President
Vera Johnson ..... Secretary
Lois Claud ..... Treasurer

MEMBERS

Elsie Blick
Mary Bolton
Lucie Camp
Olive Clayton
Lois Claud
Blanche Conwell
Pattie Lee Darden
Hope Drewery
Lucille Dunn
Janet Hedgepeth
Lucy Howell
Vera Johnson
Ethel Joyner
Sallie Joyner
Louise Pope
Evelyn Speight
Virgie Wade
Virgie Worrel

ATHLETICS

Athletic Association

OFFICERS

Endia Sargent ..... President
Ella Gray ..... Vice-President
Musa Hargrave ..... Secretary-Treasurer
Nellie Robertson ..... Business Manager
Miss Mary Barlow ..... Director

Senior Basket Ball Team

OFFICERS

Julia Mahood ..... Captain
Ella Gray ..... Manager

MEMBERS

Julia Mahood .....R. Forward
Ella Gray .....L. Forward
Katherine Krebs .....R. Guard
Musa Hargrave.. .....L. Grand
Endia Sargent ....Jumping Center
Langhorne Lewis ..Running Center

SUBSTITUTES

Mary Bell
Bessie Mustoe

Junior Basket Ball Team

Addie Hargrave ..... Captain
Burdette Bagley ..... Manager

MEMBERS

Addie Hargrave ..... R. Forward
Elizabeth Love ..... L. Forward
Ella Jenkins ..... R. Guard
Dorothy Wells ..... L. Guard
Burdette Bagley Jumping Center
Lucile Mundy ..... Side Center

SUBSTITUTES

Delma Vansyckler Barbara Burrow Iola Johnson

Fourth Year Basket Ball Team

Captain—Esther Clark Manager—Cabel Gannaway

FORWARDS

Esther Clark
Belle Oliver
Frances Barksdale

GUARDS

Virginia Wall
Hazel McCormick
Christine Armstrong

CENTERS

Nancy Watkins
Salley May Gray
Cabel Gannaway

Third Year Basket Ball Team

Lillian Gary ..... Captain

Erna Shotwell ..... Manager

Erna Shotwell .....
Mary Hunt ..... } Forwards
Veta Martin .....

Marie Bristow .....Jumping Center

Hazel Booth ..... Side Center

SUBSTITUTES

Kathryn Tucker Myrtle Kayton Viola McNamee.

The Racqueteers

SENIOR TENNIS CLUB.

OFFICERS

Katherine Hargrave ..... President
Mary Rucker ..... Vice-President
Kathleen Pribble ..... Secretary and Treasurer
Mr. Coyner ..... Honorary Member

MEMBERS

Violet Andrews
Mary Bell
Blanche Brewer
Kate Davis
Edith Estep
Bettie Faulconer
Frances Gannaway
Katie Giddens
Ethel Gildersleeve
Ella Gray
Bettie Green
Katherine Hargrave
Musa Hargrave
Dorothy Harris
Edna Lantz
Odell Lavinder
Mary Lancaster
Lucy McIlwaine
Anne Meridth
Mildred Morris
Bessie Mustoe
Belle Oliver
Kathleen Pribble
Virginia Pugh
Empsie Shapard
Grace Stover
Mary Meade Southall
Frances Spindler
Frances Thomas
Kate Trent
Victoria Vaiden
Louise Watts

SERVER'S TENNIS CLUB

OFFICERS

Elizabeth Moring ..... President
Rebecca Wingo ..... Vice-President
Page Trent ..... Secretary and Treasurer

MEMBERS

Ealey Andrews
Grace Beard
Mary George Bolen
Hazel Booth
Hazel Braman
Sue Brown
Marion Camper
Therese Evans
Addie Hargrave
Cecil Hargrave
Earline Johnson
Minor Jones
Margaret Lankeford
Ruth Lavinder
Lucile McIlhaney
Florence Miller
Elizabeth Moring
Dorothy Smith
Margaret Smith
Erna Shotwell
Lettie Treadway
Page Trent
Merle Tucker
Virgnia Trotter
Delma Vansyckler
Violetta Wilson
Rebecca Wnigo
Thelma Yost

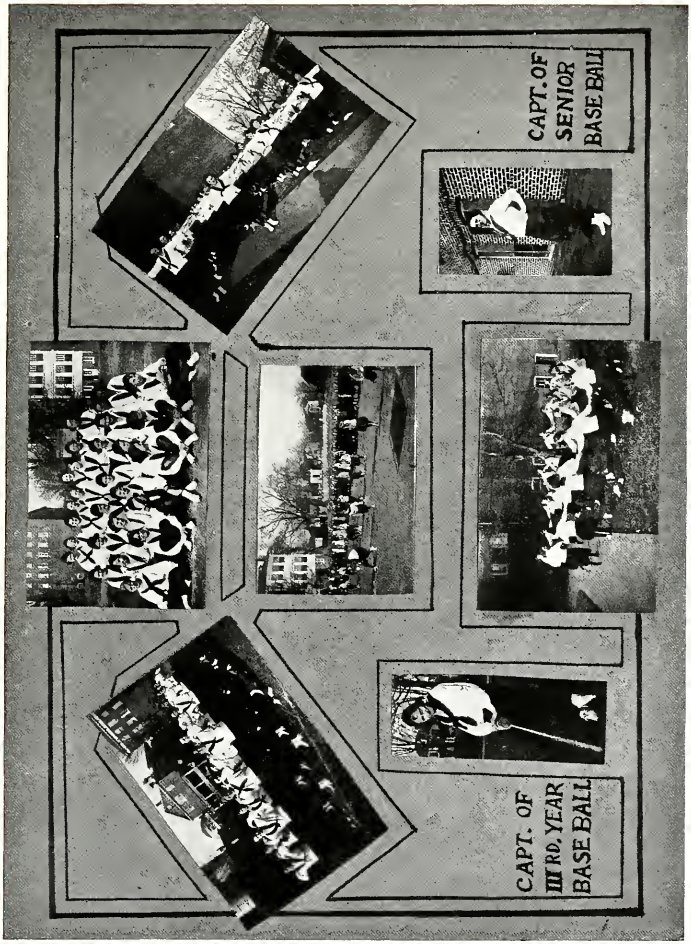
CAPT. OF
III RD. YEAR
BASE BALL
CAPT. OF
SENIOR
BASE BALL

A Bit of Human Nature

T was very quiet on the big shady veranda on that warm summer afternoon. Dorothy, rosy lips compressed and head poised to one side, seemed wholly absorbed in the making of a pink slipper-rosette. Even Gyp had grown tired of annoying all the kittens in the vicinity and lay limply at his mistress' feet, lost in dreams of some Puppy-dog Paradise.

John Townsend, embryo geologist and neghbor-of-Dorothy, finished the last delectable crumb of his hostess' ginger-bread and regarded the pink rosette appraisingly. Dorothy never had recovered from the days of making doll clothes, he thought, with an indulgent smile. Strange how such gew-gaws could absorb some women!

"Did you know that Miss North was going on the picnic tomorrow?" he inquired apropos of nothing.

"Miss North?" Dorothy's pretty brow wrinkled for a moment. "Oh, I know it must be the Doctor North who lives at Mrs. Madison's and wears big glasses and heavy shoes all the time. Is she going to chaperon —us?"—innocently.

"Of course not." John's voice sounded a bit irratated. "Merely because Doctor North is a woman of unusual intellectual attainments, I fail to see why you consider her aged, Dorothy. As for her-er-manner of dressing, Doctor North is a 'New Woman', whose mind is above the petty trifles which occupy the mind of the average woman. Hers is a broader vision."

"And I suppose you think that I ought to be a-a 'New Woman', —too," his listener interrupted, flushing indignantly to the adge of her curly brown hair. "If you think I'm going to picket the White House and throw bombs around like Lady Astor or the Bolsheviki"—Dorothy's facts had become rather jumbled in her excitement—"you can just change your mind, Jack Townsend! Don't you think so, Gyp?" bending appealingly over the drowsy little dog. "I don't see why you bring up such disagreeable subjects, anyway, Jack. Let's talk about something else. Are you going to the dance at the Club to-night?"

"No-e-o, I can't be there to-night," John answered rather hesitantly, "I-you see-the fact is, Doctor North has promised to help me to-night with the treatise I've been working on. She has made rather an extensive study of the subject."—

Dorothy stifled a yawn languidly.

"I'm afraid I shall really have to ask you to excuse me," she interposed at this point, rising and smiling her most polite smile, "You see, I told Maria that I'd make the salad and dessert for dinner, and then I promised Jerry to be ready on time to go to the dance. Both are petty trifles, I grant you, but they must be attended to.

A flutter of dainty draperies, and she was gone, leaving behind a rather bewildered young man, much discontented at the new order of things. It had been his wont to accompany Dorothy to the white little kitchen, where he had often watched her display her skill in concocting dainty dishes, for Dorothy, let it be known, was a cook of no mean ability.

He stood there absent-mindedly for a moment, then, remembering his appointment, hurried home to collect a heterogeneous mass of notes.

It was a merry group of young people that gathered the next day, in a ravine that seemed especially designed for picnickers. Nevertheless, John Townsend experienced a vague indefinable mood of dissatisfaction as he surveyed the lively group, complete with the exception of Dorothy. There was no Dorothy to make her inimitable, fragrant coffee, no Dorothy to fill in the pauses with quaint, mirth-provoking observations of her own, no Dorothy to listen appreciatively to one's latest anecdote.

"Where s Dorothy to-day, anyway?" inquired Jerry Andrews looking down from a branch, to which he had been fastening a swing.

"Oh, didn't you hear about it?" Madge Elliot, pausing midway in her task of unpacking the lunch, waved a pickle jar excitedly. "Edith called Dorothy up this morning to ask about some last minute arrangements, and she said that she couldn't come. She wouldn't say any more for a long time, but Edith finally made her tell why. She said she couldn't come because"—Madge's voice lowered dramatically—"because she is writing a book!"

John Townsend, thunderstruck, leaned dazedly against a tree-trunk for support.

"Dorothy-writing-a-book?" he managed to gasp.

"Yes, a book. Did you ever hear anything so increbible? If it were anyone else, I shouldn't be so surprised, but to dream that Dorothy had ever thought of such a thing."

The talk drifted to other topics during lunch, and only John seemed distract and absent-minded. The opportunity of a stroll with that encyclopeadia of geological knowledge, Doctor North, failed to arouse him, and even the discovery —of an oddly-formed rock brought forth no enthusiasm. Yet Miss North was a charming companion, from the intelectual point of view, and she was preeminently sensible—her very dress, severely masculine as it was, betrayed that. Why would the memory of Dorothy's luminous dark eyes persist in haunting him, John wondered.

Strange to say, a certan professor of Geology was still possessed by the same mood of dissatisfaction as he, walked home that night. Miss North had insisted that they all stop at her home on their way back from the woods. That was not all, either, John Townsend reflected grimly. She had made a Welsh Rarebit. Shades of Hector, what a rarebit! All the women were going to the same extreme, forgetting to be home-makers in their desire to take an equal place with men. Even Dorothy had—

At this point n his musings heheard a sharp, staccato bark, and looking up, saw Gyp rushing excitedly out of a familiar gate. The little dog came closer, and he saw that he held a piece of paper in his mouth. Extricating it with some difficulty, he spread it open, recognizing Dorothy's unmistakable wrting

RECIPES

Planked Beefsteak

Boil seven minutes—

John stopped to read no more. His expression slowly changed from perplexity to joyous comprehension.

"Recipes!" he murmured. 'By Jove, I believe I've gotten the solution!"

With a leap he bounded through the gate and up the steps almost stumbling over a slight figure in white, sitting alone in the moonlight.

"Dorothy, will you forgve me, I behaved lke a cad yesterday."

There was no answer. Dorothy's proud little nose was tilted far up in the air, and her face was averted.

"Why didn't you come to-day? I missed you, Dot."

"I-I was writing something." The girl paused, twisting her handkerchief nervously. "I'm sorry I couldn't go—did you and Miss North find any specimens?"

John took her cold little fluttering hands in his very gently.

"Dorothy"—his voice had lost the patronizing tone entirely—"you know I've always been interested in stones but the especial one that I'm interested in now is a big sparkling white one—people call it a diamond—and I want to give it to you. Will you let me, dear?"

"Stop, stop, you've made an awful mistake. I'm not intellectual or-or 'specially clever, John, and I'm not writing a sure-enough book; it's just a book of recipes that I used for an excuse not to go to-day."

" I know, Dot." John produced a much-rumpled sheet of paper. "I got this from Gyp just now, but what difference does it make? Dorothy, Dorothy, I've loved you all my life."

Dorothy smiled a wise little, tender little smile.

"You foolish man," said she. "I've known that for a long time."

LOUISE WATTS.

Student Volunteer Convention

Des Moines, Iowa

THOSE who went to the great Student Volunteer Convention at Des Moines caught a vision, the immensity of which they had never before realized; a vision of the world in its bitterness, suffering, confusion, humbleness, and especially in its need; a vison of humanity, bewildered, searching, waiting for the gospel; a vision of our responsibility to carry the glad tidings to all men in service for the great servant of all; a vision of the reality of Jesus Christ Himself which will remain with us forever.

That vision we have tried to give all who could not go. That all of us may remember the convention as long as we remember our days here let us think together over some of the most striking and impressive things that we heard there.

We are face to face with the most compelling hour since Christ hung on the Cross.

God has done the work of one hundred years in the past five years.

There is some one in the world for every minute since Christ walked on earth who has not heard of Christ. Those who have been sent to tell of Him stand for the minutes on one week.

Christ has given to us the great task of perpetuating the Cross in human history.

The world is plasitc, soon to set in what moulds?

God is the one object of our thought that we can not overthink. God is better than our best thoughts of Him.

You will never deliver society from its evils by killing off its undesirables.

What the world needs to-day is not eagerness to get but willingness to give.

If twelve fisherman could shake the world, why can not the students of the world do it?

The Church is ready to gird itself with girdle of self-sacrifice and wash the feet of people, black, white, and yellow. The young people of the colleges are the girdle.

Great believers have always been great doers.

A man's ideal of God if he could express it would give a true picture of the man.

Religion is more often caught than taught.

The solemn mandate of the dead makes us bound to live for the same things for which they died.

A man may be a miser with his education as well as with his money.

Becoming an American is a spiritual adventure.

Senior Alphabet

A is for Annie, we have only three
And three sweeter girls you did never see
Their last names are Winslow, Lamberth and Sally,
One from the mountains and two from the valley.

B is for Bettie, Beatrice and Billy
These three are so different 'twould tickle you silly,
If you'd stand them in a row and ask them to sing
One would flrt, one would trill, one cut a pigeon wing.

C is for Charlotte, Carolyn and Clair
In these three we find the fairest of fair
C is also for Camper, Coleman and Carter
You might go far but you won't find three smarter.

D is for Dewey who gave us a scare
When she wrote from home she was married there
We said "How romantic!" and wept some tears
But she came back Monday and allayed our fears.

E is for Emma and Eliza too
When it comes to E's we have quite a few
We may have E's but not E-A-S-E
We work, say what you P-L-E-A-S-E.

F is for Frances, Florence, Florine
Three more all round girls girls, you never have seen
They dance, and they sing; they work and they play;
They bring merry sunshine wherever they stray.

G is for Giddens, Gilliam, Green, Gray
Two strong for literature; one so they say
Goes in for art, but is an all round sport
While the fourth one excels on the basket-ball court.

H is for Helen, we have only four
But they are so sweet we wish we had more.
Then we have Harriet, also Hennie
Of H's, too, now you see we have many.

I is for Inda and also Inez
The first one likes cooking at least so she says.
As for the second she is domestic too
Now what would you do if you were these two.

J is for the Joneses, Vara, Katherine and Sue
Without these three what would we do?
Then there is Jeanette our Senior class wit
If she know I said this she'd fuss quite a bit.

K is for Katherine, of them we have five
Then there are three Kathleens, very much alive
Some are called Katie and some called Kat
But —we often get them mixed for all of that.

L is for Louise, of those we have two
And one of them was married before she was thru
Then there are Lewises, a Lindsey, a Lowe
Of some of these the world's sure to know.

M is for Mary and also Marie.
It stands too for Mustoe, Moore and Mooshey.
All together we have eighteen of them
Juite a goodly number to begn with M.

N is for Nannie. We have just one N,
But she is so jolly she makes up for ten
I'm sure we all love her, she likes us too
And there's absolutely nothing she won't try to do.

O is for only—only one you see
Odell. Just as busy as busy can be
She hustles around, and hustles us too,
She's some Business Manager, I'll say that to you.

P is for Portia, who lives out in town
And Pribble and Purdy of no little renown
They are clever and sweet and witty, too
They can talk —too you bet. I know this is true.

Q is for questions Seniors ask in class,
The Juniors say this is the way we pass.
But you should hear the questions those Juniors ask
And —the Seniors answer them without any task.

R is for Ruth. We have two of them here
And then there is Ridley, a flirt, but a dear.
Then there are Reynolds, Rosser and Rew
And Rice and Richardson and *then* one or two.

S is for Selma and Susie, her sister
She left in the winter and Oh! how we've missed her.
Then we have Southall, Stevens and Spicer
They go in for beaux and you won't find three nicer.

T is for Tudor, Thomas and Tune
If you come down to see us you'll —hear them real soon.
For there's Mary and Janie and Frances and Mable
And two of these are Tunes and quite merry when able.

U is for us the whole Senior Class bunch
We are never late when it comes to lunch
But Oh! in the morning how we do hate to rise
We're late for breakfast as you will surmise.

V is for a Vaiden and Victoria too
Our great little president who has seen our class through
Then there is Vincent, Elizabeth you know
And Virginia and Vara as sweet as they go.

W is for Worrell, Wiliams and Wood
They all love the "T. S." would stay if they could.
We also have a Winslow, sweet Annie Marie
And then Louise Watts, a literary Ladye.

X is for Xcellent, which we get on our teaching??
The Juniors won't believe it in spite of all our preaching
We do like the Training School tho we do have to work
And those dear—supervisors who won't let us shirk.

Y is for the yesterdays we've left behind
We are now full-fledged teachers with a "teachery" mind
We look at our school days and love each one,
But we're anxious to get this our life work begun.

Z is for the zero the Juniors will get
If they follow not instructions and worry and fret.
When things seem the hardest just smile and be gay,
And remember the Seniors will be then far away.

E. D. E.

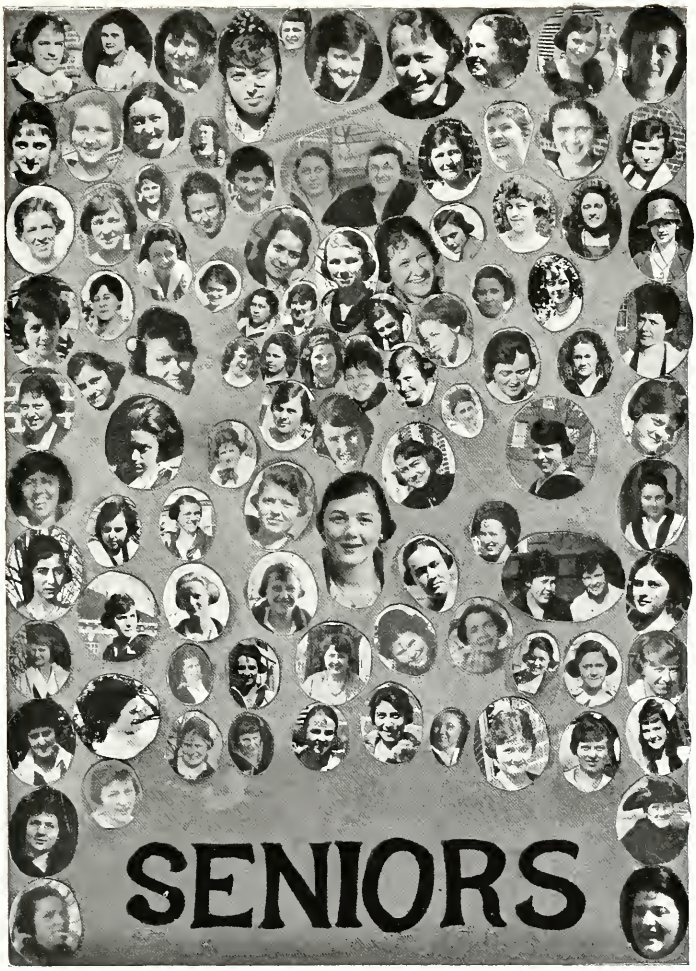
SENIORS

JUNIORS

Mr. Heart and Mr. Stomach

"Mr. Heart," said Mr. Stomach, "What shall I do? It is impossible for me to digest all the food that is sent to me. A worm will turn, and altho I am only a Normal School girl's stomach, I am going to rebel and that right soon. Just listen to my schedule for one day."

7:25	Cake crumbs.
7:30	Two spoons full oatmeal Two hot rolls One cup coffee Liver gravy
10:30	Sandwich Dope Bite or some one else's apple Candy and pickles.
12:15	Hershey's sandwiched in between questions
1:15	Meat gristles Navy beans with molasses sauce Water, a la chlorine Bread with butter Rice paste.
2:00	Ice cream cone Pickles.
4:45	Fruit salad Pimento and peanut sandwiches Cheese Tea.
6:00	Pink mule Hot rolls Canned pears
6:55	Banana Ice cream cone.
9:45	Cold pork and beans Cold wennies Pickles
10:30	Cream puff.

"All this I can not and will not endure any longer. I have contracted and expanded and secreted juices until my walls are almost worn out. So, Mr. Heart, after to-day I won't be your fellow worker but, like every thing else, I am going on a strike."

ELIZABETH McCLUNG.

Limericks

There was a *little* lady named Bessie
She was sweet and pretty and dressy
To her all was *little*
From the world to a fiddle
Sweet *little*, coy *little* Bessie.

There was a young man named Merrit
Who had eyes just like a ferret
When he looked at his girls
Their brains were n whirls
And their answers were no where near it.

There was a professor named Boyd
With his pencil he always toyed
He blushed in his classes
When he looked at his lassies
While they were with questions employed.

There was a young lady named Florence
Of laziness she had an abohrrence
The girls for her would work
They'd never, never shirk
For they loved this young lady named Florence.

There was a young lady named Maudy
She was so proud and haughty
When the girls got in line
She'd keep on tryin'
To keep them from being so naughty.

Miss Bessie she forces Geog.
Into brains that are dense as a fog
And in the contest
That was held in the West
She took second prize in Geog.

Our newest new teacher is Sam
And he's a remarkable man;
To give a low grade
He's never afraid—
That newest new teacher called Sam!

We have a slim spinster called Jennis—
The reports she records they are many—
She don't like an "E"
So she loves best, you see,
The smart girls who never get any.

Our Raison D'etre

We, the two lone survivors of the illustrious degree class of 1920, do herein attempt to tell the who, when, where, and what of our existence as such. If your experiences are very broad and your memory very long, perhaps you remember the unusually large class of 1918. With that class for the origin, evolution has produced—"us". It sn't a very strong argument for evolution, is it? But then it has been a survival of those who would survive. The ones who took their diplomas in 1918 had enough of practice teaching and wished to depart. We had been unusually lucky, not having been frightened by the Training School, so decided to come back and become full fledged bachelors.

Just a few months ago there were three of us, but in the words of an unknown poet—

"Three little 'lasses jugs, looking at you,
Along came a job, then there were two."

It might be well to add that " 'lases jugs" is the pet name by which we are known to our honorary member, Miss Bessie Randolph. Whether the epithet was given to us because o four natures or because of our physical characteristics, it would be hard to say.

Speaking of classes, ours is the funniest we know. It is really homogeneous in its hetrogenity. The faculty tell us of the importance of the Fourth Professionals (which we fully appreciate) and the opportunity we have to lead in the school. We have our share of leaders, as someone remarked the other day, "Ethel leads prayers, Mary leads plays, and Marian leads a life of luxury on her enormous teacher's salary."

Our honorary member asked us if Marian had any matrimonial project in her mind when she left us but we felt sure she had not. Surely, even if she did go before she became a real bachelor, she wouldn't prevent another person being one.

Third Professionals

KATH'RINE, Chief of us am I; on chemstry I dote;
Results from tests that I have made, some weighty truths denote.
Why *Omar* cigarettes are best, experiment will show,
And how a B. S. may combine, at times with P. K. O.

I am GRACE personified; I lead an Ethical race;
In legal ocurtings I excel, and always win my case.
In *Riddles* my heart and mind unites, and unto one I cleave;
And when I would be doubly bright, I haste to *Gild a sleeve.*

Genius of a menu, I, not Bill, but EDITH—o'—fare;
What e'er the nature of the course, for *Rice* I chiefly care.

HELEN, moi; expjonent of la langue francais am I;
Ja parle toujours in French except quand en anglais I try
To chain my thoughts. But even then, c'est hard, je vous declare,

To register the "parlez-vous" and come down to la terre.
HATTIE; Spirit of quietness and serious dignity,
I move on in this giddy world with all tranquility.

I am MARY—not uerverse—but thus my garden grows;
In fields of Ed. I keep my head for *principles* in rows.
I, "Lib", adept in sugar and spice, have put some punch into
A training-course for planning homes and cookng so-and-so;
And if I find a New-man who's a man in more than name,
I'll be prepared to sign up for a *life* course in the same.
Me—? MERLE—? Well, it's just like this: I'm spirit of ev'rything!
Recording angel, honey, of a Normal reading-ring—
Promotor of amusement for each Third Proffessional—
And representin' lots of things, but *Pamplin* most of all!
I, HARRIET, am sponsor for iambic doggerel.
Tho why my thoughts all turn to tune I really cannot tell,

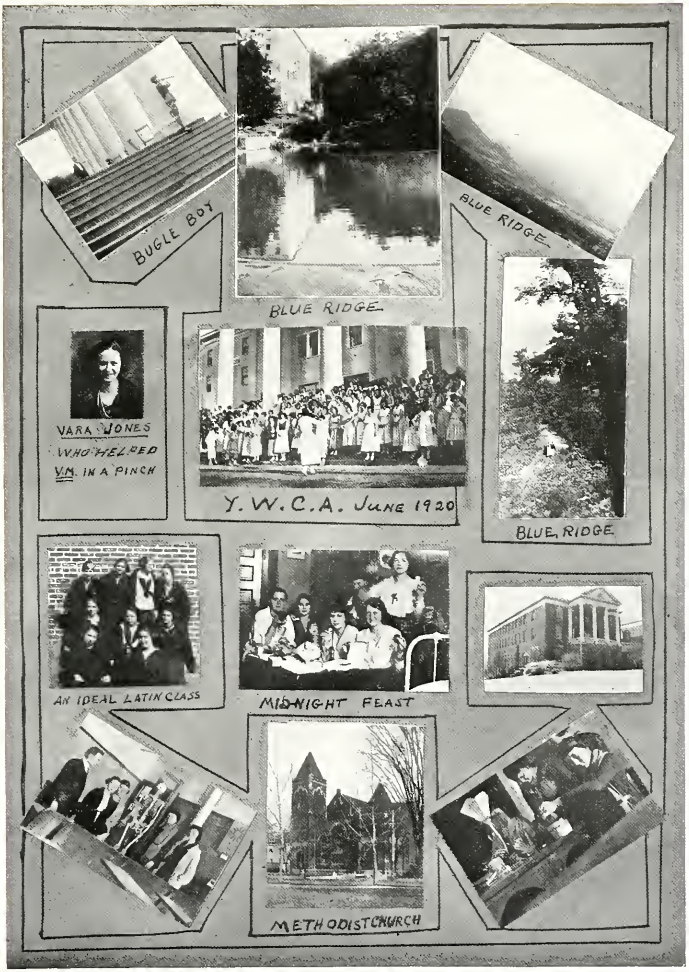
BUGLE BOY
BLUE RIDGE
BLUE RIDGE
VARA JONES
WHO HELPED
Y.M. IN A PINCH
Y. W. C. A. JUNE 1920
BLUE RIDGE
AN IDEAL LATIN CLASS
MIDNIGHT FEAST
METHODIST CHURCH

'Spose

Miss Ashton accepted a fact that was not *geographically* sound.

Mr. Lear traded his *red* neck tie.

Dr. Price didn't prescribe a *cupful* of castor oil.

Miss Maudy K. sold *one cent* stamps.

Miss Stubbs taught *Urban* Sociology.

Miss Newman wore ear puffs.

Miss Lula Walker lectured on "How to Keep a Husband."

Mr. Gilliam gave away kisses.

Miss Carrie Brownie cut Chapel.

Mr. Coyner blushed.

Dr. Jarman and his student body lacked Cooperation.

Mr. Grainger had a Big Ben.

Miss Randolph lost her *little* book.

Miss Coulling made a Spearmint Poster.

Miss Smithy took her hat off.

Dr. Tidyman wrote a Spelling Book.

Miss Barlow wore *high heels.*

Miss Rice went pony riding.

Miss Noyes faced her skirt.

Mr. Emory could distinguish class bells.

That Room Above

Examinations had begun—
Tho midnight stady is no fun
One cold and dreary winter night
I worked 'till almost break of light,
And when at last I climbed the stairs,
I almost fell asleep right there.
The Normalites were fast asleep;
With visions bright, in slumber deep,
They neither knew nor cared that I
Was tipping cautiously to try
To muffle any slightest sound
Which might from careless steps resound
When, not to wake them as they slept,
Into my room I softly crept.
Imagine my amazement, pray.
When, going down to class to-day,
A class-mate asked, with puzzled brow,
"A circus, or a family row?"
The uproar made me think perchance
You were teaching the table how to dance.
Or was it the old Virginia Reel,
Each guest equipped with iron heel?
I never have heard such a terrible din—
I feared that the ceiling would surely cave in."
And when I looked blank as an idiot might,
She said she referred to the *noise* of *last night.*
And then she proceeded to tell me now great
Was the tumult that upset her calm mental state.
In short, her report so elaborate grew,
I think I'll record it and pass it on to you.
Twas but a delusion of comical kind
Without a foundation—except in her mind;
But, tho her description was not very clear,
I received the impression I'll try to give here:
So,
Listen my people and you shall guess
At Catherine's sad and sore distress
On t'other night, when Fate denied
Her sleep until she *almost died.*
Awakened from dreams of lettuce and love,
By deaf'ning sounds from the room above,
She thot at first a fast freight train
Had jumped the rails and gone insane
Somewhere in regions overheard;

But, remembering she was still in bed,
She decided the racket must be due
To a Normal source-a feast, or two.
Such trampings, with unmuffled tread.
And noise enough to wake the dead.
The *Furniture,* even seemed alive,
In Room One Hundred and Fifty-five.
Each chair, suported by it's cane,
Was clogging with a window-Pane;
The Bookcase, crouching for a spring,
Launched *"Burns"* into the Highland Fling.
The Dresser was doing the "heel and toe";
The Bed cake-walking to and fro,
And rather than be considered slow,
The Screen began to "jazz" you know.
But, worse than all the rest combined,
Some person, merciless of mind,
With hard Heels hammered on the floor
Between the window and the door;
Flat-footedly the Heels clumped 'round
With ne'er a *tip* to dull the sound;
The heavy left and heedless right
Thumped heartlessly, with all their might.
And meanwhile, in the room below,
"Cat" wshed those *Heels* would cease to *go*—
Yca, clasped her hands in deepest woe;
And cried, *"My Kingdom for a Toe."*
Whoever it was in the room up there
Had driven "Cat" to crazed despair
And, wondering what they *could* do more,
They *broke the silence (?) and cracked the door.*

L'ENVOI

I think it was a wild nightmare
That pranced through Catherine's brain;
A very *active* nightmare.—But
It did not prance in vain;
For, after this, when'eer 'till two
The midnight oil I burn,
I'll *pussy-foot without a shoe,*
And CRAWL, when I return.

Harriet Purdy.

Acknowledgements

At last our task is over. A worth while one we hope it has been. May this Virginian help to keep alive the spirit of S. N. S.

We desire to thank and express our appreciation to the following people for their assistance, Mr. Lear, Miss Willie London, Miss Coulling, Miss Tabb, Vara Jones, Thelma Yost, Helen Skillman, Mary Bell, Mary Rucker, Louise Trotter, and all others who have lent their aid in this work.

If this Annual is a success in the estimation of its readers it is first due to the unfailing and untiring efforts of the Business Manager whose never tiring zeal and ever watchful interest has guided it thru its main channels.

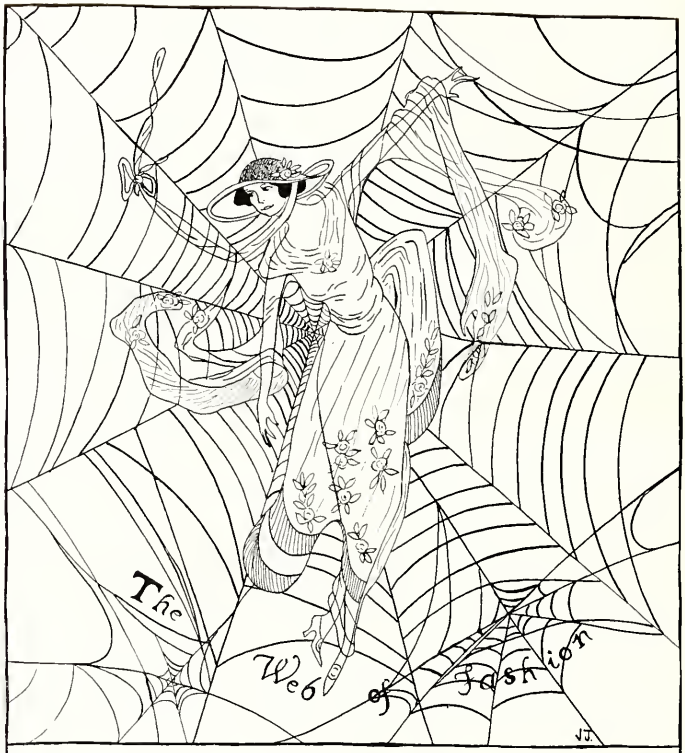

ADVERTISEMENTS

The Reflection of a Young Woman's Mind

A reflection of happening of last spring and summer, will call to mind many pleasant moments, one of which "stands out" the most pleasant moment of the season.

You fully recall those happy moments when you were selecting your spring Hat, that dainty Dress and Coat and those exquisite Pumps at BALDWIN'S. You recall the great assortment of style and colors which afforded you such a wide range for careful selection and those noticably low prices. The salespeople too, were so courteous and anxious to see that you were getting just what you wanted. You recall, you said right then, "In the future I'll always do my shopping at BALDWIN'S."

This year the styles and completeness of stocks exceed those of last years in every sense. The same careful and courteous salespeople are here, ever anxious to serve you and our prices are, like those of last season, as low as quality will permit.

We invite you to view our displays today.

FARMVILLE, VA.
DURHAM, N.C.

BALDWIN'S

LYNCHBURG, VIRGINIA

ROY MOOSE

PHOTOGRAPHERS

Farmville, Virginia

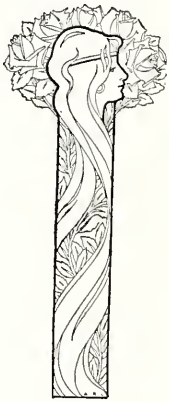

College
Photographs
a
Specialty

Farmville Manufacturing Company

(INCORPORATED)

Manufacturers of

Building Materials and Plow Handles

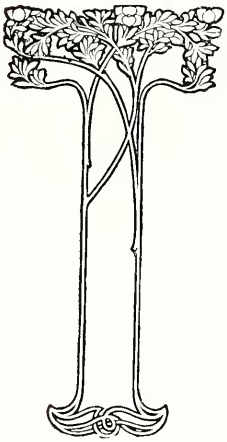

Farmville Virginia

State Normal School

FARMVILLE, VIRGINIA for Women

J. L. JARMAN, PRESIDENT

Graduates of accredited high schools are admitted without examination to the Professional Courses.

Courses offered: High School Course, Professional Courses for the preparation of teachers for Kindergarten, Primary and Grammar Grades, High School, Graded Rural School, Home Economics and County Demonstration work.

The four-year College Course leads to the Degree of Bachelor of Science in Education; students completing the first two years of this course are entitled to the same diploma granted for the completion of the other two-year professional courses.

Expense for all courses is the same and students in all courses are eligible for the State Scholarship.

For catalog, address

THE REGISTRAR

STATE NORMAL SCHOOL FOR WOMEN

FARMVILLE, VIRGINIA

HAMMERSMITH-KORTMEYER CO.

ENGRAVERS - PRINTERS

Get our special price on your Complete Annual

Largest Publishers of High Quality Complete
College Annuals in the United States

MILWAUKEE, WISCONSIN

Drug Store Dependability

THERE IS A WHOLE LOT OF SATISFACTION IN BEING ABLE TO DEPEND ON A DRUG STORE. OUR BUSINESS HAS BEEN BUILT ON THIS FACT. WE WOULD BE PLEASED TO ADD YOU TO OUR LIST OF CUSTOMERS. MOST OF THE "NORMALITES" SHOP HERE. WILL YOU JOIN THE MAJORITY? YOU WILL FIND US EVER READY TO SERVE YOU.

White Drug Store

FARMVILLE, VIRGINIA

Davidsons'

229 Main Street
Farmville, Virginia

READY-TO-WEAR
SHOES
SPATS
HOSE

The place you will find Wearing Apparel that's up to time. "Styles and Smiles" you will also find in Footwear of the following lines—EDWIN CLAPP—WALK-OVER—SELBY—we carry all sizes and widths. † † † †

N. B. Davidson "Style Headquarters"

E. A. Wright Company

BROAD AND HUNTINGTON STS. PHILADELPHIA, PA.

STATIONERS
ENGRAVERS
PRINTERS

Menus
Stationery
Calling Cards
Class Jewelry
Dance Programs
Leather Souvenirs
Wedding Stationery
Commencement Invitations

R.W. Garnet & Company

Leaders of fashion in Ladies' Tailored Suits and Millinery

Agents for the famous guaranteed Black Cat Hosiery, the Drew Shoe and the best Middy Suits on the market

Our aim is to serve you

If we haven't what you want, we will get it quick

The most popular place for the
Normal Students

WHITMAN'S CHOCOLATES

Boggs'

EASTMAN KODAKS

Drinks served at our fountain are a delight

Let us finish your Kodak pictures

309 MAIN STREET FARMVILLE, VIRGINIA

The Peoples National Bank

FARMVILLE, VIRGINIA

A strong conservative bank, under careful management.

Interest paid on time deposits, compounded semi-annually.

Safe Deposit Boxes for rent. Keep all your important papers in one place, where they will be safe and strictly private.

G. M. ROBESON, President
E. T. BONDURANT, Vice-President
J. L. BUGG, Cashier
W. R. BUTCHER, Asst. Cashier

Attention Future Teachers

The Virginia School Supply Co. carries a large and up-to-date line of desks, blackboards, maps, globes, charts, and teachers supplies. Write us for new catalogue.

If there is anything you need we have it

Our new map of Virginia should be in every school. Latest publications of W. & A. K. Johnstons Standard Maps and Globes.

◁ ▷

VIRGINIA SCHOOL SUPPLY COMPANY

P.O. Box 1177 RICHMOND, VA.

Barrow Coal Co.

Split, Pocahontas and Virginia City Coal
Anthracite
all sizes

PUBLIC SERVICE our motto

Farmville, Virginia

Piedmont Lyceum Bureau

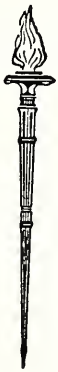

THE PROGRESSIVE AGENCY OF THE SOUTH FOR STANDARD LYCEUM ATTRACTIONS.

SUPPLYING LYCEUM TALENT TO THE VIRGINIA STATE NORMAL FOR EIGHT YEARS.

Solon H. Bryan, Manager
ASHVILLE, N.C.

If it is Worth Insuring

Let us insure it

GARLAND and MARTIN CO.

"Insurance that Insures"

Phone 211

Farmville, Virginia

A. H. Fetting
Manufacturing
JewelryCompany

Manufacturers of

Greek Letter
Fraternity
Jewelry

213 North Liberty St.
Baltimore, Maryland

Books! Books!

Books of all kinds. For the class, the home circle, the pupil and the teacher. The latest and best books of fiction. Books on methods of education a specialty.

THE MAC MILLAN
COMPANY
Publishers New York

W. S. GOOCH, REPRESENTATIVE
UNIVERSITY of VIRGINIA

Smith Courtney
Company

PIPE,
FITTING
VALVES
BELTING,
SHAFTING,
PULLEYS,
HANGERS

MACHINE SHOP TOOLS
Wood Working Machinery
Gasoline and Oil Engines

Richmond, Virginia

Is the shoe problem
vextatious?

"Queen Quality", an ever-ready solution, stylish, comfortable and a profusion of patterns from which to select.

Suited to your pocket-book

Richardson & Cralle
FARMVILLE, VIRGINIA

Gray's Drug Store

A Registered Druggist always in charge.

Our line of stationery and Toilet Articles is unexcelled in the city.

Wiley's Candy

Call on us or 'phone 56

241 Main Street

When in our city call on us for the best of service and polite attention to all

The Virginia Cafe

Phone 229
307 Main Street
Farmville, Virginia

The First National Bank

Farmville, Virginia

Total Assets
Three Quarter
Milllon Dollars

N.B. DAVIDSON, President
E. S. TAYLOR, Vice-President
E. SCOTT MARTIN, Vice-Pres.
W. B. MORRIS, Cashier
J. W. WILSON, Jr., Asst. Cashier

Wherever the Annual goes, it tells the same thing, but all the girls tell you

Trade at

Garland & McIntosh

Druggists

FARMVILLE, VIRGINIA

TOILET ARTICLES,
FOUNTAIN PENS,
KODAKS and STATIONERY

Calumet
Tea & Coffee Co.

IMPORTERS OF
TEAS & COFFEES
The Ariston Line

409-411 Huron Street
CHICAGO

We Appreciate Your
Kindness

A. V. WADE

Everything
for
Everybody

FARMVILLE, VIRGINIA

C. E. Chappell
Company

DEALERS IN

Confectioneries
Fruits
Blank Books and
School Supplies

MAIN STREET
FARMVILLE, VIRGINIA

Martin
Printing Company
218 Third Street
FARMVILLE, VIRGINIA
Commercial Printing
Perforating, Binding and
Loose Leaf Punching
School and College Printing Our Specialty

In the highest civilization the book is still the highest delight. He who has once known its satisfaction is provided with a resource against calamity.—Emerson.

The
Baker-Taylor Company
Wholesale Dealers in the
Books of All Publishers
324 Fourth Avenue, at Twenty-Sixth Street
NEW YORK

Carry Your Shoes to the

ELECTRIC SHOE SHOP

Where they use the
best leather and workmanship

We can fix them while you wait

The Martin Jeweler

DIAMONDS WATCHES JEWELRY

We carry a complete line of
NORMAL SCHOOL JEWELRY
Your orders solicited for Class and Sorority Pins, Rings and Jewelry
MARTIN THE JEWELER
Farmville, Virginia

D. W. GILLIAM

Dealer in
Fruit, Confectioneries,
Stationery, Etc.

OPPOSITE S. N. S.

OPERA HOUSE

Shows only
Standard Photoplays

SPECIAL FEATURE FILMS
CLEAN, RECREATIVE

Visit the Opera House daily

C. C. COWEN

FURNITURE
AND
FLOOR COVERINGS

FARMVILLE, : VIRGINIA

When you want

Good Things to Eat

Just Go to the

BAKERY

WE HAVE 'EM

Chas. Bugg & Son

THE PURE FOOD STORE

Best quality
Uniform prices
Good service
Good things to eat

FARMVILLE, VIRGINIA

JOHN T. DOYNE

FUNERAL
DIRECTOR

ESTABLISHED 1838

PICTURE FRAMING

FARMVILLE, VIRGINIA

Autographs

Autographs

Autographs

THE END
TY